

KONSENTRASI PM2.5

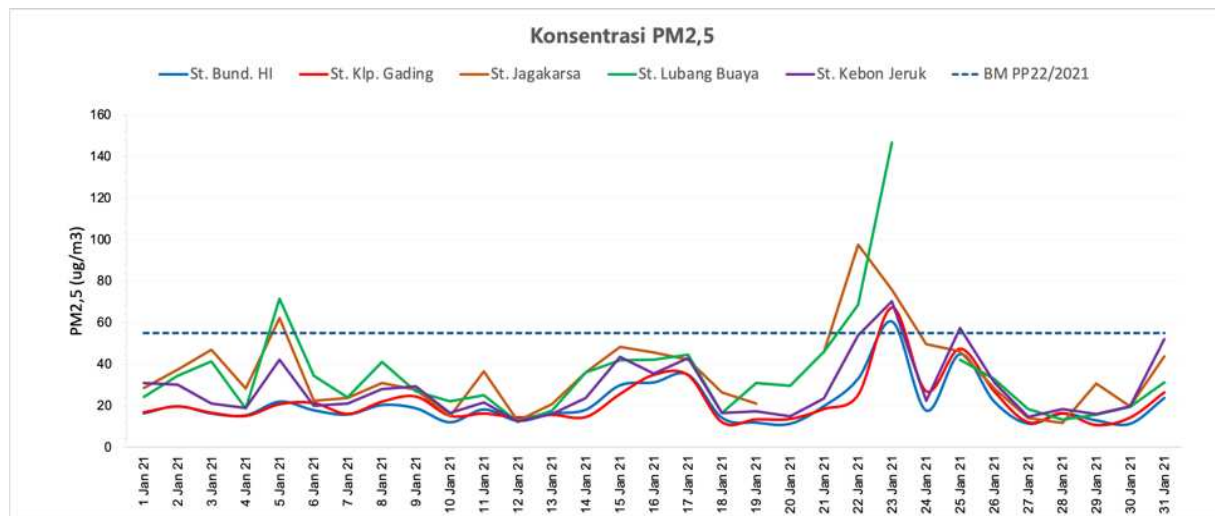

| Tanggal | St. Bund. HI | St. Klp. Gading | St. Jagakarsa | St. Lb. Buaya | St. Kbn Jeruk |
|-----------|--------------|-----------------|---------------|---------------|---------------|
| 1 Jan 21 | 16,28 | 16,70 | 28,48 | 24,31 | 30,78 |
| 2 Jan 21 | 19,66 | 19,50 | 37,22 | 34,38 | 30,14 |
| 3 Jan 21 | 16,13 | 16,43 | 46,81 | 41,41 | 21,11 |
| 4 Jan 21 | 15,28 | 14,95 | 28,22 | 18,62 | 18,93 |
| 5 Jan 21 | 21,90 | 20,66 | 62,21 | 71,62 | 42,03 |
| 6 Jan 21 | 17,71 | 21,16 | 22,24 | 34,34 | 19,81 |
| 7 Jan 21 | 15,69 | 15,91 | 23,64 | 23,95 | 20,94 |
| 8 Jan 21 | 20,23 | 21,82 | 30,85 | 41,17 | 27,93 |
| 9 Jan 21 | 18,68 | 24,32 | 27,55 | 26,98 | 29,16 |
| 10 Jan 21 | 11,95 | 14,98 | 14,76 | 22,03 | 16,45 |
| 11 Jan 21 | 18,09 | 16,08 | 36,55 | 24,87 | 21,55 |
| 12 Jan 21 | 12,65 | 14,20 | 12,58 | 12,20 | 12,54 |
| 13 Jan 21 | 16,09 | 15,47 | 20,79 | 17,56 | 15,86 |
| 14 Jan 21 | 18,04 | 14,44 | 36,04 | 36,04 | 23,59 |
| 15 Jan 21 | 29,76 | 25,54 | 48,39 | 41,74 | 43,53 |
| 16 Jan 21 | 31,15 | 34,86 | 45,71 | 42,16 | 35,42 |
| 17 Jan 21 | 34,84 | 34,62 | 42,24 | 44,63 | 42,98 |
| 18 Jan 21 | 14,08 | 11,86 | 26,27 | 16,46 | 16,30 |
| 19 Jan 21 | 11,78 | 13,24 | 21,01 | 30,81 | 17,27 |
| 20 Jan 21 | 11,23 | 13,47 | 29,48 | 29,48 | 14,77 |
| 21 Jan 21 | 19,78 | 18,30 | 45,63 | 45,99 | 23,29 |
| 22 Jan 21 | 32,93 | 25,14 | 97,53 | 68,49 | 53,88 |
| 23 Jan 21 | 60,34 | 67,36 | 75,82 | 146,78 | 70,18 |
| 24 Jan 21 | 17,58 | 26,90 | 49,57 | 22,21 | 22,21 |
| 25 Jan 21 | 44,75 | 47,41 | 46,13 | 42,21 | 57,28 |
| 26 Jan 21 | 21,90 | 26,79 | 28,14 | 32,85 | 31,25 |
| 27 Jan 21 | 11,27 | 11,85 | 13,93 | 18,25 | 14,65 |
| 28 Jan 21 | 16,12 | 16,28 | 11,58 | 13,12 | 18,18 |
| 29 Jan 21 | 12,84 | 10,53 | 30,65 | 15,55 | 16,03 |
| 30 Jan 21 | 11,26 | 14,17 | 19,64 | 19,30 | 19,74 |
| 31 Jan 21 | 23,61 | 26,33 | 43,68 | 31,20 | 52,07 |

KONSENTRASI CO

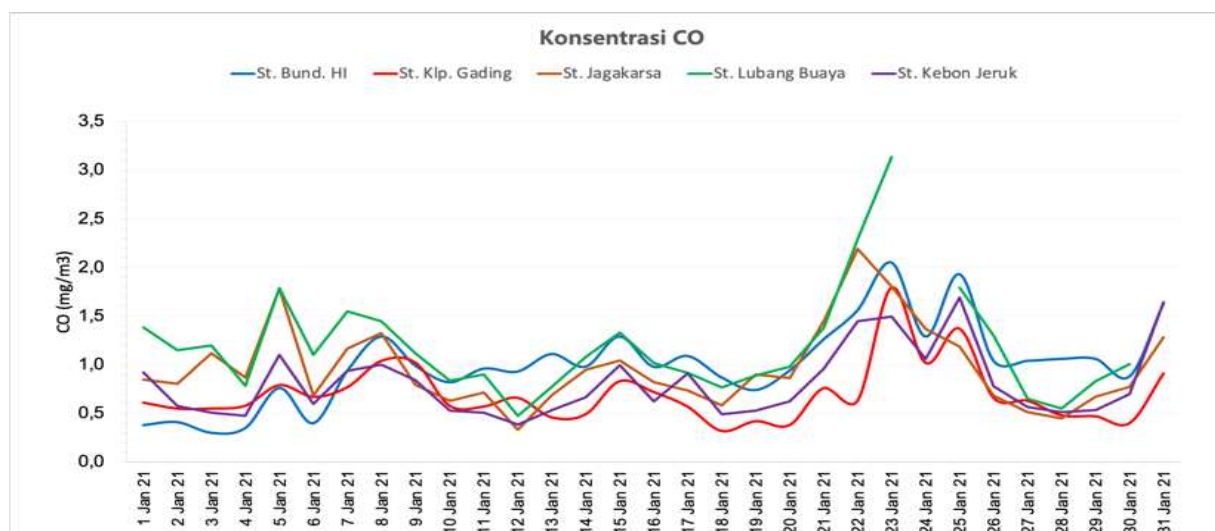

| Tanggal | St. Bund. HI | St. Klp. Gading | St. Jagakarsa | St. Lb. Buaya | St. Kbn Jeruk |
|-----------|--------------|-----------------|---------------|---------------|---------------|
| 1 Jan 21 | 0,38 | 0,61 | 0,85 | 1,38 | 0,92 |
| 2 Jan 21 | 0,41 | 0,55 | 0,80 | 1,15 | 0,58 |
| 3 Jan 21 | 0,30 | 0,55 | 1,12 | 1,20 | 0,51 |
| 4 Jan 21 | 0,35 | 0,58 | 0,87 | 0,78 | 0,47 |
| 5 Jan 21 | 0,76 | 0,79 | 1,78 | 1,79 | 1,10 |
| 6 Jan 21 | 0,40 | 0,67 | 0,68 | 1,10 | 0,60 |
| 7 Jan 21 | 0,94 | 0,77 | 1,17 | 1,55 | 0,94 |
| 8 Jan 21 | 1,29 | 1,04 | 1,33 | 1,45 | 1,00 |
| 9 Jan 21 | 0,99 | 1,02 | 0,80 | 1,12 | 0,84 |
| 10 Jan 21 | 0,82 | 0,58 | 0,63 | 0,83 | 0,53 |
| 11 Jan 21 | 0,96 | 0,57 | 0,72 | 0,90 | 0,51 |
| 12 Jan 21 | 0,93 | 0,66 | 0,33 | 0,48 | 0,39 |
| 13 Jan 21 | 1,11 | 0,46 | 0,69 | 0,78 | 0,53 |
| 14 Jan 21 | 0,98 | 0,49 | 0,95 | 1,08 | 0,67 |
| 15 Jan 21 | 1,29 | 0,83 | 1,04 | 1,33 | 1,00 |
| 16 Jan 21 | 0,98 | 0,72 | 0,82 | 1,02 | 0,62 |
| 17 Jan 21 | 1,09 | 0,57 | 0,73 | 0,91 | 0,91 |
| 18 Jan 21 | 0,87 | 0,32 | 0,58 | 0,77 | 0,49 |
| 19 Jan 21 | 0,74 | 0,42 | 0,90 | 0,89 | 0,53 |
| 20 Jan 21 | 0,94 | 0,38 | 0,86 | 0,98 | 0,62 |
| 21 Jan 21 | 1,26 | 0,76 | 1,45 | 1,38 | 0,96 |
| 22 Jan 21 | 1,56 | 0,63 | 2,19 | 2,29 | 1,45 |
| 23 Jan 21 | 2,05 | 1,79 | 1,80 | 3,13 | 1,49 |
| 24 Jan 21 | 1,29 | 1,02 | 1,37 | 1,06 | 1,06 |
| 25 Jan 21 | 1,93 | 1,37 | 1,19 | 1,79 | 1,69 |
| 26 Jan 21 | 1,04 | 0,66 | 0,68 | 1,30 | 0,78 |
| 27 Jan 21 | 1,04 | 0,63 | 0,51 | 0,65 | 0,56 |
| 28 Jan 21 | 1,06 | 0,48 | 0,45 | 0,55 | 0,51 |
| 29 Jan 21 | 1,06 | 0,47 | 0,67 | 0,83 | 0,53 |
| 30 Jan 21 | 0,88 | 0,40 | 0,77 | 1,01 | 0,70 |
| 31 Jan 21 | 1,63 | 0,91 | 1,28 | 1,65 | 1,65 |

KONSENTRASI PM2.5

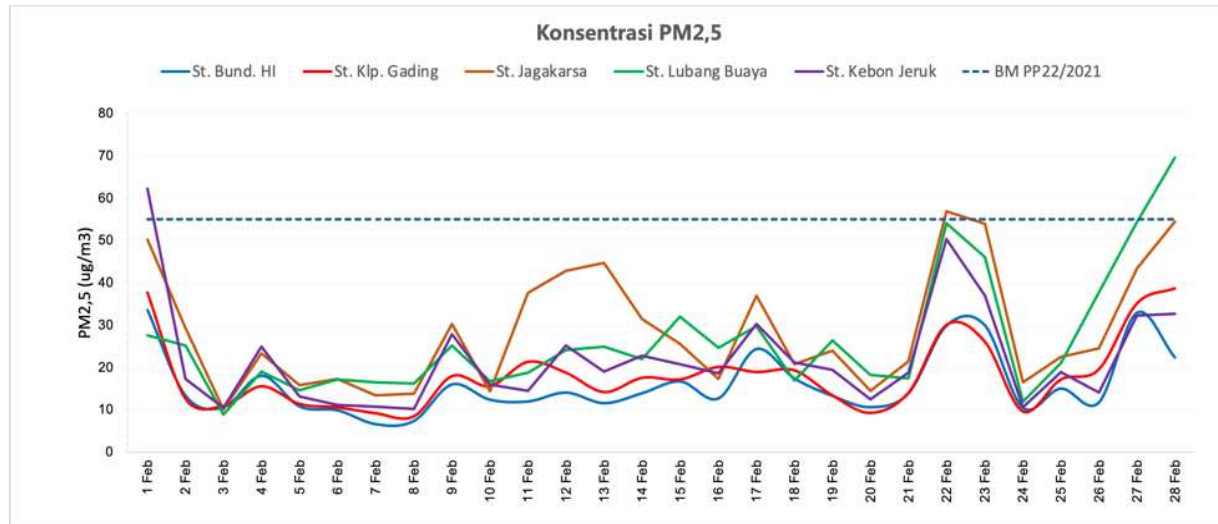

| Tanggal | St. Bund. HI | St. Klp. Gading | St. Jagakarsa | St. Lb. Buaya | St. Kbn Jeruk |
|---------|--------------|-----------------|---------------|---------------|---------------|
| 1 Feb | 33,54 | 37,69 | 50,23 | 27,57 | 62,17 |
| 2 Feb | 13,26 | 12,61 | 29,28 | 25,15 | 17,27 |
| 3 Feb | 10,49 | 10,41 | 16,04 | 8,27 | 10,43 |
| 4 Feb | 17,96 | 15,56 | 23,26 | 19,07 | 24,91 |
| 5 Feb | 10,70 | 11,38 | 15,85 | 14,61 | 13,11 |
| 6 Feb | 9,78 | 10,58 | 17,23 | 17,10 | 11,15 |
| 7 Feb | 6,51 | 9,19 | 13,38 | 16,47 | 10,75 |
| 8 Feb | 7,27 | 8,47 | 13,84 | 16,25 | 10,19 |
| 9 Feb | 15,91 | 17,96 | 30,21 | 25,15 | 27,77 |
| 10 Feb | 12,30 | 15,61 | 14,31 | 16,67 | 15,99 |
| 11 Feb | 11,88 | 21,34 | 37,60 | 18,70 | 14,49 |
| 12 Feb | 13,98 | 18,75 | 42,83 | 24,12 | 25,17 |
| 13 Feb | 11,46 | 14,21 | 44,74 | 24,85 | 18,96 |
| 14 Feb | 13,84 | 17,57 | 31,45 | 22,00 | 27,79 |
| 15 Feb | 16,62 | 17,18 | 25,59 | 31,97 | 20,68 |
| 16 Feb | 12,57 | 20,13 | 17,26 | 24,66 | 18,59 |
| 17 Feb | 24,27 | 18,93 | 36,99 | 29,73 | 30,28 |
| 18 Feb | 17,35 | 19,32 | 20,78 | 16,82 | 21,18 |
| 19 Feb | 13,20 | 13,40 | 23,96 | 26,42 | 19,41 |
| 20 Feb | 10,54 | 9,29 | 14,51 | 18,23 | 12,46 |
| 21 Feb | 13,82 | 14,07 | 21,36 | 17,35 | 18,68 |
| 22 Feb | 19,87 | 30,07 | 56,85 | 54,07 | 50,33 |
| 23 Feb | 29,93 | 26,15 | 53,88 | 46,03 | 26,94 |
| 24 Feb | 10,45 | 9,67 | 16,43 | 11,96 | 10,54 |
| 25 Feb | 14,94 | 17,14 | 22,46 | 20,95 | 18,94 |
| 26 Feb | 11,63 | 19,55 | 24,52 | 37,77 | 14,09 |
| 27 Feb | 32,84 | 35,10 | 43,41 | 54,33 | 32,28 |
| 28 Feb | 22,28 | 38,69 | 54,46 | 69,51 | 32,65 |

KONSENTRASI CO

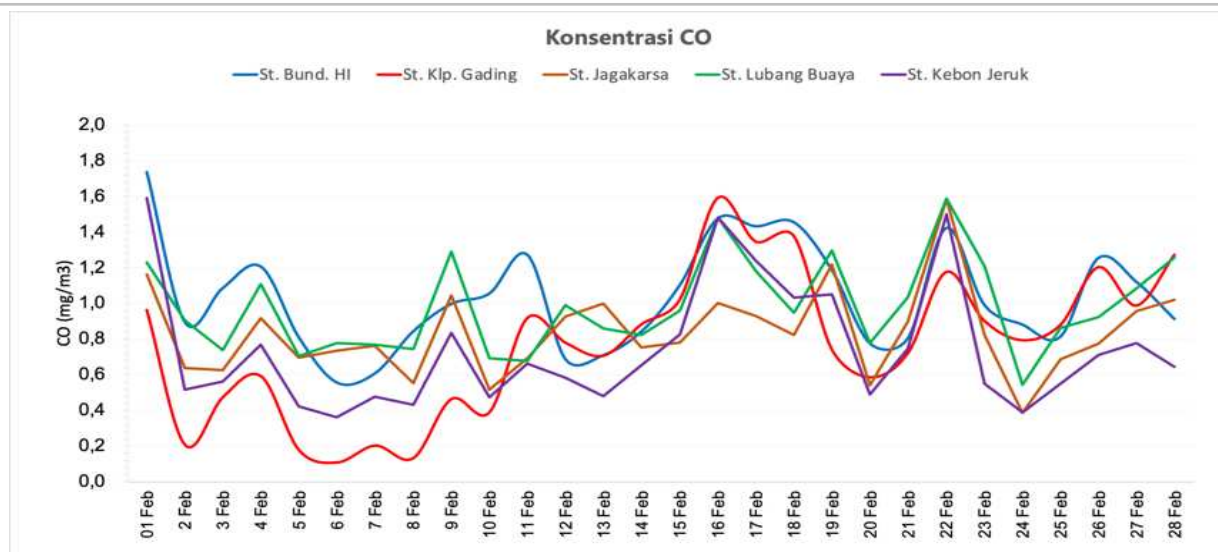

| Tanggal | St. Bund. HI | St. Klp. Gading | St. Jagakarsa | St. Lb. Buaya | St. Kbn Jeruk |
|---------|--------------|-----------------|---------------|---------------|---------------|
| 01 Feb | 1,74 | 0,96 | 1,16 | 1,23 | 1,59 |
| 2 Feb | 0,89 | 0,21 | 0,64 | 0,90 | 0,52 |
| 3 Feb | 1,09 | 0,48 | 0,63 | 0,74 | 0,56 |
| 4 Feb | 1,21 | 0,59 | 0,92 | 1,11 | 0,77 |
| 5 Feb | 0,81 | 0,18 | 0,69 | 0,71 | 0,42 |
| 6 Feb | 0,56 | 0,11 | 0,73 | 0,78 | 0,36 |
| 7 Feb | 0,61 | 0,20 | 0,76 | 0,77 | 0,48 |
| 8 Feb | 0,84 | 0,13 | 0,55 | 0,74 | 0,43 |
| 9 Feb | 1,00 | 0,46 | 1,04 | 1,29 | 0,84 |
| 10 Feb | 1,06 | 0,39 | 0,52 | 0,69 | 0,47 |
| 11 Feb | 1,27 | 0,92 | 0,69 | 0,68 | 0,66 |
| 12 Feb | 0,69 | 0,78 | 0,93 | 0,99 | 0,58 |
| 13 Feb | 0,71 | 0,71 | 1,00 | 0,86 | 0,48 |
| 14 Feb | 0,84 | 0,88 | 0,75 | 0,82 | 0,65 |
| 15 Feb | 1,10 | 1,02 | 0,78 | 0,96 | 0,83 |
| 16 Feb | 1,48 | 1,59 | 1,00 | 1,48 | 1,48 |
| 17 Feb | 1,43 | 1,35 | 0,93 | 1,18 | 1,24 |
| 18 Feb | 1,45 | 1,38 | 0,82 | 0,95 | 1,03 |
| 19 Feb | 1,19 | 0,74 | 1,22 | 1,30 | 1,05 |
| 20 Feb | 0,77 | 0,59 | 0,54 | 0,78 | 0,49 |
| 21 Feb | 0,81 | 0,72 | 0,90 | 1,04 | 0,75 |
| 22 Feb | 1,42 | 1,18 | 1,58 | 1,59 | 1,50 |
| 23 Feb | 0,99 | 0,90 | 0,82 | 1,21 | 0,55 |
| 24 Feb | 0,88 | 0,79 | 0,39 | 0,54 | 0,39 |
| 25 Feb | 0,81 | 0,88 | 0,69 | 0,86 | 0,55 |
| 26 Feb | 1,25 | 1,20 | 0,77 | 0,92 | 0,71 |
| 27 Feb | 1,12 | 0,99 | 0,96 | 1,09 | 0,78 |
| 28 Feb | 0,91 | 1,27 | 1,02 | 1,26 | 0,64 |

KONSENTRASI PM2.5

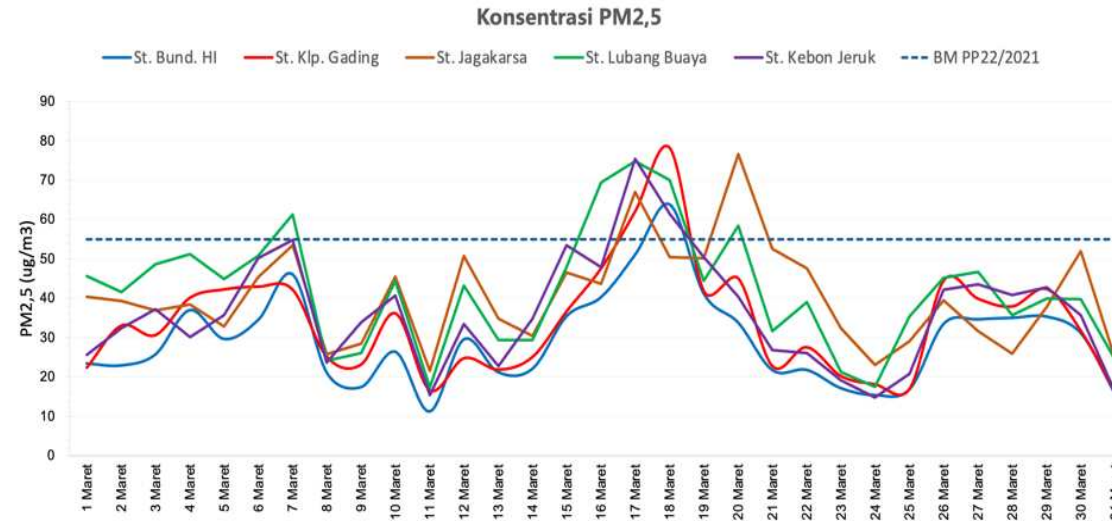

| Tanggal | St. Bund. HI | St. Klp. Gading | St. Jagakarsa | St. Lubang Buaya | St. Kebon Jeruk |
|----------|--------------|-----------------|---------------|------------------|-----------------|
| 1 Maret | 23,45 | 23,35 | 40,18 | 45,57 | 25,57 |
| 2 Maret | 22,96 | 33,03 | 39,73 | 41,48 | 27,18 |
| 3 Maret | 25,74 | 36,62 | 36,87 | 48,55 | 27,14 |
| 4 Maret | 36,59 | 46,07 | 38,15 | 51,22 | 30,06 |
| 5 Maret | 29,69 | 42,24 | 32,79 | 44,82 | 35,66 |
| 6 Maret | 34,52 | 42,94 | 45,16 | 50,56 | 50,11 |
| 7 Maret | 46,17 | 42,22 | 53,25 | 61,23 | 54,84 |
| 8 Maret | 21,10 | 25,11 | 25,81 | 24,07 | 23,57 |
| 9 Maret | 17,46 | 23,15 | 28,39 | 26,10 | 22,87 |
| 10 Maret | 26,40 | 36,16 | 45,16 | 41,32 | 40,71 |
| 11 Maret | 11,29 | 16,67 | 21,59 | 17,35 | 15,26 |
| 12 Maret | 29,59 | 24,74 | 50,77 | 43,16 | 22,14 |
| 13 Maret | 21,22 | 23,87 | 34,75 | 29,35 | 22,73 |
| 14 Maret | 22,12 | 25,68 | 30,88 | 29,35 | 24,75 |
| 15 Maret | 15,51 | 26,73 | 46,48 | 47,86 | 53,48 |
| 16 Maret | 40,25 | 47,60 | 43,66 | 60,38 | 47,89 |
| 17 Maret | 51,16 | 62,16 | 66,97 | 74,75 | 75,45 |
| 18 Maret | 61,80 | 76,21 | 50,17 | 69,99 | 61,40 |
| 19 Maret | 41,10 | 43,76 | 50,16 | 44,36 | 50,45 |
| 20 Maret | 33,80 | 45,05 | 76,57 | 58,34 | 40,27 |
| 21 Maret | 21,73 | 22,73 | 52,49 | 31,84 | 26,84 |
| 22 Maret | 21,62 | 27,55 | 47,61 | 39,03 | 26,05 |
| 23 Maret | 17,15 | 26,20 | 32,35 | 21,22 | 19,16 |
| 24 Maret | 15,41 | 18,13 | 23,10 | 17,90 | 14,75 |
| 25 Maret | 16,94 | 16,98 | 29,03 | 33,40 | 20,74 |
| 26 Maret | 33,56 | 44,56 | 39,39 | 49,21 | 42,15 |
| 27 Maret | 34,64 | 35,65 | 31,66 | 46,72 | 43,43 |
| 28 Maret | 35,04 | 37,93 | 25,82 | 35,59 | 40,75 |
| 29 Maret | 25,34 | 42,35 | 31,76 | 39,95 | 42,70 |
| 30 Maret | 31,15 | 31,65 | 31,95 | 39,81 | 35,65 |
| 31 Maret | 15,60 | 16,85 | 24,12 | 24,25 | 18,01 |

KONSENTRASI CO

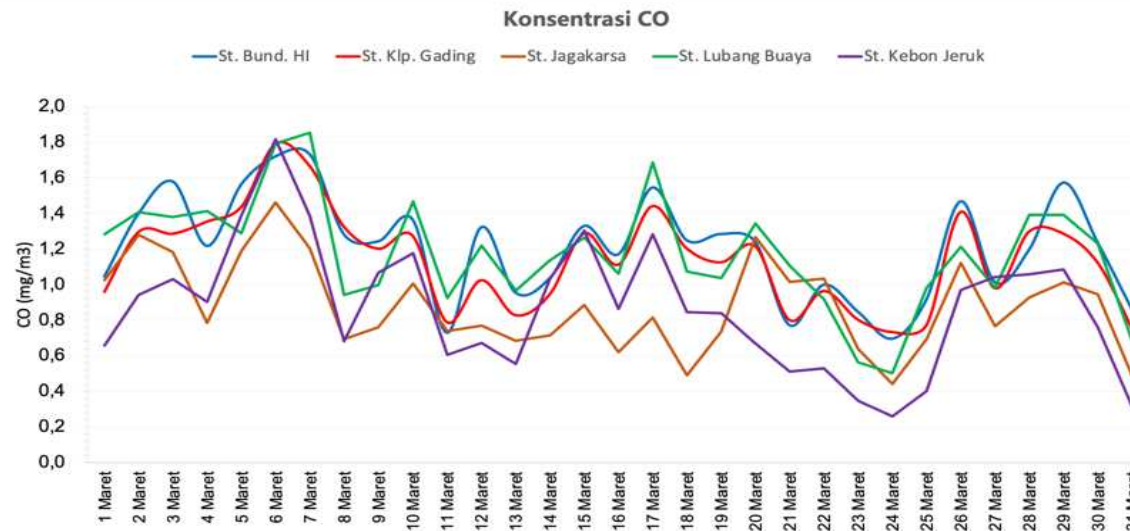

| Tanggal | St. Bund. HI | St. Klp. Gading | St. Jagakarsa | St. Lub. Buaya | St. Keb. Jeruk |
|----------|--------------|-----------------|---------------|----------------|----------------|
| 1 Maret | 1,11 | 1,16 | 1,14 | 1,28 | 1,18 |
| 2 Maret | 1,40 | 1,30 | 1,28 | 1,41 | 0,94 |
| 3 Maret | 1,58 | 1,28 | 1,28 | 1,38 | 1,03 |
| 4 Maret | 1,22 | 1,35 | 0,78 | 1,41 | 0,90 |
| 5 Maret | 1,26 | 1,44 | 1,19 | 1,29 | 1,25 |
| 6 Maret | 1,77 | 1,79 | 1,48 | 1,74 | 1,31 |
| 7 Maret | 1,73 | 1,66 | 1,20 | 1,65 | 1,39 |
| 8 Maret | 1,28 | 1,22 | 0,69 | 0,64 | 0,66 |
| 9 Maret | 1,74 | 1,70 | 1,77 | 1,80 | 1,81 |
| 10 Maret | 1,16 | 1,27 | 1,01 | 1,47 | 1,16 |
| 11 Maret | 0,73 | 0,78 | 0,74 | 0,93 | 0,63 |
| 12 Maret | 1,32 | 1,02 | 0,77 | 1,22 | 0,67 |
| 13 Maret | 0,95 | 0,83 | 0,68 | 0,97 | 0,55 |
| 14 Maret | 1,11 | 1,14 | 1,17 | 1,14 | 1,11 |
| 15 Maret | 1,33 | 1,29 | 0,88 | 1,26 | 1,31 |
| 16 Maret | 1,17 | 1,11 | 0,62 | 1,06 | 0,86 |
| 17 Maret | 1,34 | 1,44 | 1,11 | 1,18 | 1,27 |
| 18 Maret | 1,25 | 1,20 | 0,49 | 1,07 | 0,84 |
| 19 Maret | 1,28 | 1,13 | 0,74 | 1,04 | 0,84 |
| 20 Maret | 1,24 | 1,22 | 1,27 | 1,34 | 0,67 |
| 21 Maret | 0,77 | 0,80 | 1,02 | 1,11 | 0,53 |
| 22 Maret | 1,11 | 1,19 | 1,14 | 1,17 | 1,17 |
| 23 Maret | 0,83 | 0,60 | 0,64 | 0,56 | 0,55 |
| 24 Maret | 0,70 | 0,71 | 0,44 | 0,50 | 0,26 |
| 25 Maret | 1,17 | 1,17 | 1,14 | 1,18 | 1,11 |
| 26 Maret | 1,47 | 1,41 | 1,12 | 1,21 | 0,97 |
| 27 Maret | 1,01 | 0,98 | 0,77 | 0,98 | 1,04 |
| 28 Maret | 1,20 | 1,30 | 0,93 | 1,39 | 1,00 |
| 29 Maret | 1,27 | 1,29 | 1,01 | 1,39 | 1,05 |
| 30 Maret | 1,74 | 1,17 | 1,14 | 1,27 | 1,17 |
| 31 Maret | 0,86 | 0,76 | 0,49 | 0,69 | 0,32 |

KONSENTRASI PM2.5

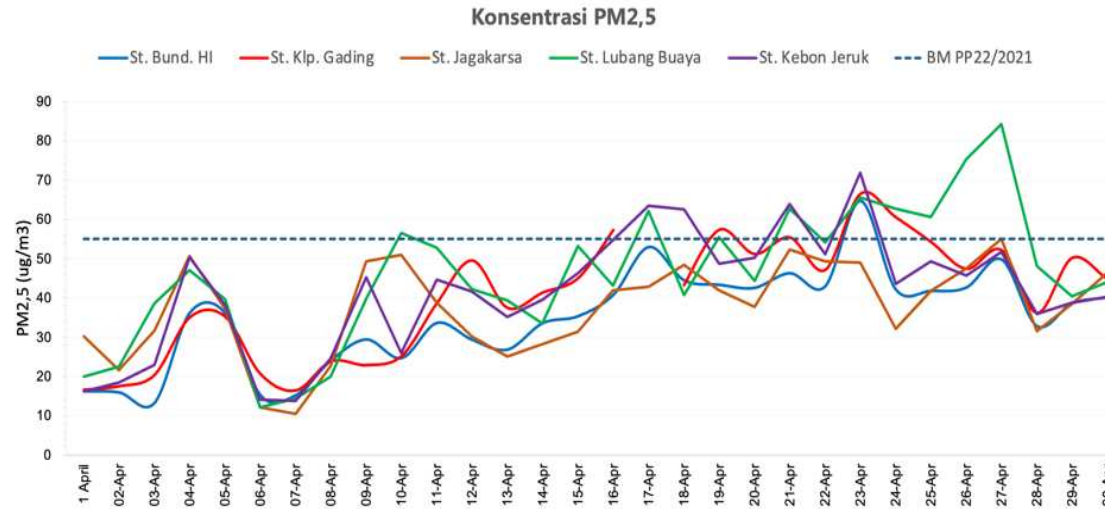

| Tanggal | St. Bund. HI | St. Klp. Gading | St. Jagakarsa | St. Lub. Buaya | St. Kbn Jeruk |
|---------|--------------|-----------------|---------------|----------------|---------------|
| 1-April | 16,33 | 16,66 | 30,24 | 30,24 | 16,17 |
| 02-Apr | 16,01 | 17,56 | 21,65 | 22,55 | 18,54 |
| 03-Apr | 11,14 | 20,41 | 11,76 | 18,58 | 21,03 |
| 04-Apr | 36,26 | 35,10 | 50,68 | 47,03 | 50,40 |
| 05-Apr | 36,22 | 35,31 | 37,25 | 39,74 | 36,14 |
| 06-Apr | 15,32 | 20,70 | 12,23 | 12,19 | 14,03 |
| 07-Apr | 15,27 | 16,47 | 10,47 | 14,37 | 13,82 |
| 08-Apr | 24,14 | 23,89 | 22,72 | 19,97 | 24,67 |
| 09-Apr | 29,49 | 27,95 | 49,38 | 39,85 | 45,18 |
| 10-Apr | 24,74 | 25,25 | 50,92 | 56,53 | 25,97 |
| 11-Apr | 33,69 | 38,69 | 18,78 | 52,76 | 44,61 |
| 12-Apr | 29,41 | 49,58 | 30,18 | 42,23 | 41,69 |
| 13-Apr | 26,91 | 37,54 | 25,07 | 39,26 | 35,11 |
| 14-Apr | 33,64 | 41,44 | 28,29 | 33,54 | 39,56 |
| 15-Apr | 35,28 | 45,02 | 21,41 | 33,20 | 46,31 |
| 16-Apr | 40,34 | 57,37 | 41,92 | 43,08 | 54,70 |
| 17-Apr | 52,99 | | 42,92 | 62,17 | 63,49 |
| 18-Apr | 44,55 | 43,32 | 48,48 | 40,76 | 62,61 |
| 19-Apr | 43,39 | 57,42 | 41,88 | 55,47 | 48,78 |
| 20-Apr | 42,61 | 51,25 | 37,77 | 44,30 | 50,21 |
| 21-Apr | 46,13 | 55,47 | 52,28 | 62,74 | 61,96 |
| 22-Apr | 42,98 | 47,19 | 49,27 | 54,13 | 51,11 |
| 23-Apr | 64,70 | 66,56 | 49,09 | 65,61 | 71,93 |
| 24-Apr | 42,22 | 60,65 | 32,14 | 62,65 | 43,63 |
| 25-Apr | 41,83 | 54,33 | 41,75 | 60,62 | 49,33 |
| 26-Apr | 42,68 | 47,48 | 47,49 | 75,36 | 45,76 |
| 27-Apr | 49,82 | 52,23 | 55,00 | 84,16 | 51,74 |
| 28-Apr | 32,92 | 36,24 | 31,62 | 48,05 | 35,85 |
| 29-Apr | 38,66 | 50,24 | 36,46 | 40,50 | 36,73 |
| 30-Apr | 40,17 | 44,87 | 46,43 | 44,06 | 40,37 |

KONSENTRASI CO

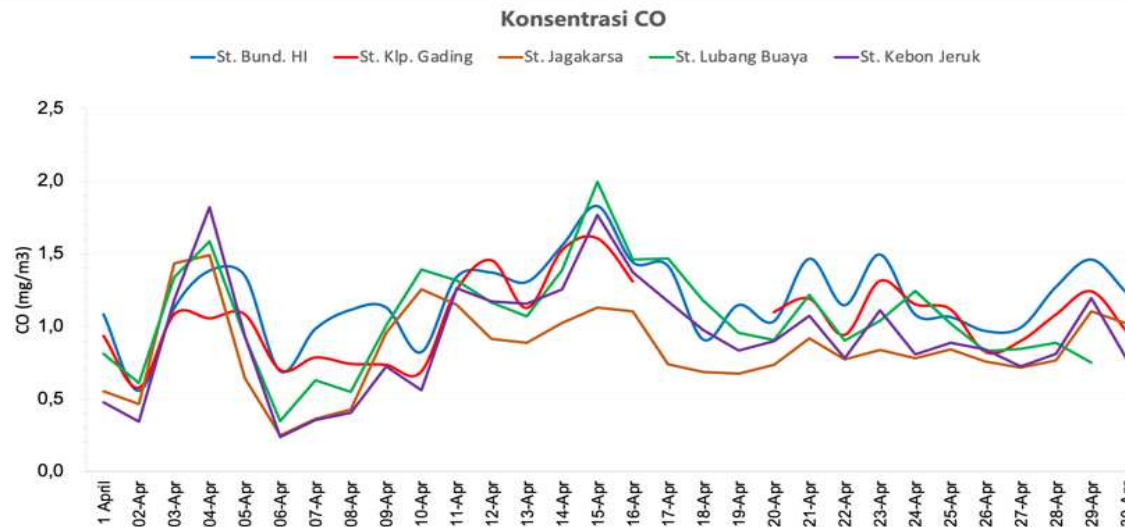

| Tanggal | St. Bund. HI | St. Klp. Gading | St. Jagakarsa | St. Lb. Buaya | St. Kbn Jeruk |
|---------|--------------|-----------------|---------------|---------------|---------------|
| 1-April | 1,08 | 0,93 | 0,55 | 0,81 | 0,48 |
| 02-Apr | 0,56 | 0,58 | 0,47 | 0,61 | 0,34 |
| 03-Apr | 1,13 | 1,08 | 1,43 | 1,34 | 1,18 |
| 04-Apr | 1,38 | 1,05 | 1,49 | 1,59 | 1,82 |
| 05-Apr | 1,35 | 1,08 | 0,64 | 0,93 | 0,93 |
| 06-Apr | 0,69 | 0,70 | 0,25 | 0,35 | 0,24 |
| 07-Apr | 0,98 | 0,78 | 0,36 | 0,63 | 0,36 |
| 08-Apr | 1,11 | 0,74 | 0,43 | 0,55 | 0,40 |
| 09-Apr | 1,13 | 0,73 | 0,96 | 1,00 | 0,73 |
| 10-Apr | 0,82 | 0,69 | 1,26 | 1,39 | 0,56 |
| 11-Apr | 1,34 | 1,25 | 1,15 | 1,32 | 1,26 |
| 12-Apr | 1,37 | 1,45 | 0,91 | 1,16 | 1,17 |
| 13-Apr | 1,31 | 1,13 | 0,89 | 1,07 | 1,16 |
| 14-Apr | 1,56 | 1,52 | 1,02 | 1,39 | 1,25 |
| 15-Apr | 1,83 | 1,61 | 1,13 | 2,00 | 1,77 |
| 16-Apr | 1,44 | 1,31 | 1,10 | 1,46 | 1,37 |
| 17-Apr | 1,42 | | 0,74 | 1,47 | 1,17 |
| 18-Apr | 0,91 | | 0,69 | 1,17 | 0,98 |
| 19-Apr | 1,15 | | 0,67 | 0,95 | 0,83 |
| 20-Apr | 1,03 | 1,10 | 0,73 | 0,91 | 0,90 |
| 21-Apr | 1,47 | 1,19 | 0,92 | 1,22 | 1,07 |
| 22-Apr | 1,15 | 0,94 | 0,77 | 0,90 | 0,78 |
| 23-Apr | 1,49 | 1,31 | 0,84 | 1,04 | 1,11 |
| 24-Apr | 1,08 | 1,15 | 0,78 | 1,24 | 0,81 |
| 25-Apr | 1,06 | 1,12 | 0,84 | 1,02 | 0,89 |
| 26-Apr | 0,97 | 0,82 | 0,76 | 0,83 | 0,84 |
| 27-Apr | 0,99 | 0,90 | 0,71 | 0,85 | 0,72 |
| 28-Apr | 1,27 | 1,08 | 0,76 | 0,89 | 0,81 |
| 29-Apr | 1,46 | 1,24 | 1,10 | 0,75 | 1,19 |
| 30-Apr | 1,23 | 0,96 | 1,02 | | 0,78 |

KONSENTRASI PM2.5

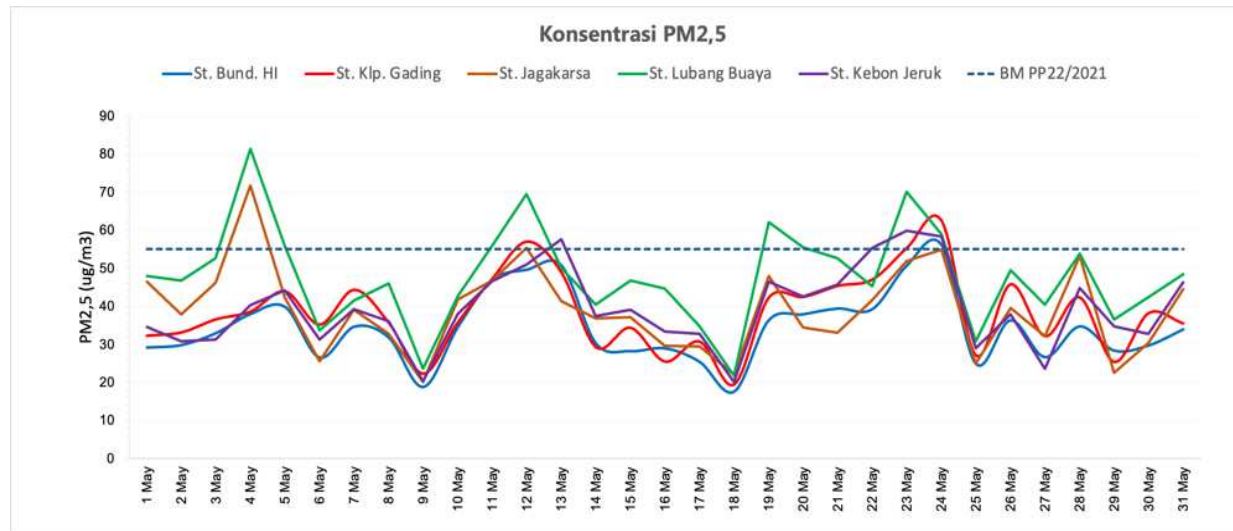

| Tanggal | St. Bund. HI | St. Klp. Gading | St. Jagakarsa | St. Lb. Buaya | St. Kbr Jeruk |
|---------|--------------|-----------------|---------------|---------------|---------------|
| 1 May | 29,11 | 32,25 | 46,49 | 47,96 | 34,64 |
| 2 May | 29,77 | 34,13 | 37,88 | 46,75 | 30,88 |
| 3 May | 32,91 | 36,57 | 46,09 | 52,70 | 21,26 |
| 4 May | 31,93 | 36,60 | 71,80 | 81,39 | 40,33 |
| 5 May | 39,79 | 43,92 | 42,43 | 55,88 | 44,27 |
| 6 May | 26,48 | 35,19 | 25,47 | 33,60 | 31,19 |
| 7 May | 34,59 | 44,34 | 39,07 | 43,45 | 39,26 |
| 8 May | 31,75 | 35,67 | 32,76 | 46,06 | 36,06 |
| 9 May | 18,74 | 22,29 | 20,17 | 23,56 | 20,31 |
| 10 May | 34,43 | 35,72 | 41,73 | 42,66 | 36,07 |
| 11 May | 46,26 | 47,77 | 46,21 | 53,24 | 46,11 |
| 12 May | 49,60 | 57,01 | 55,29 | 69,41 | 51,01 |
| 13 May | 50,68 | 46,89 | 41,41 | 50,00 | 57,61 |
| 14 May | 41,71 | 26,74 | 46,22 | 41,44 | 47,41 |
| 15 May | 28,16 | 34,34 | 37,19 | 46,78 | 39,05 |
| 16 May | 26,89 | 25,43 | 29,67 | 44,66 | 33,39 |
| 17 May | 25,38 | 36,68 | 29,51 | 34,64 | 37,79 |
| 18 May | 17,52 | 16,45 | 22,03 | 21,78 | 20,06 |
| 19 May | 36,23 | 42,24 | 46,03 | 62,05 | 46,49 |
| 20 May | 37,85 | 47,48 | 34,44 | 55,48 | 47,49 |
| 21 May | 39,37 | 45,38 | 33,09 | 52,68 | 45,76 |
| 22 May | 39,21 | 47,03 | 41,65 | 45,29 | 53,28 |
| 23 May | 50,70 | 55,34 | 51,85 | 70,17 | 54,80 |
| 24 May | 56,13 | 62,57 | 54,89 | 58,96 | 54,33 |
| 25 May | 24,85 | 27,11 | 24,90 | 30,63 | 29,01 |
| 26 May | 36,77 | 45,76 | 39,54 | 49,51 | 37,91 |
| 27 May | 26,57 | 32,15 | 32,13 | 40,49 | 23,53 |
| 28 May | 34,67 | 42,34 | 53,19 | 53,62 | 44,67 |
| 29 May | 28,37 | 25,37 | 27,60 | 35,51 | 34,65 |
| 30 May | 29,67 | 36,20 | 30,32 | 42,46 | 32,75 |
| 31 May | 33,88 | 35,51 | 44,44 | 46,40 | 46,34 |

KONSENTRASI CO

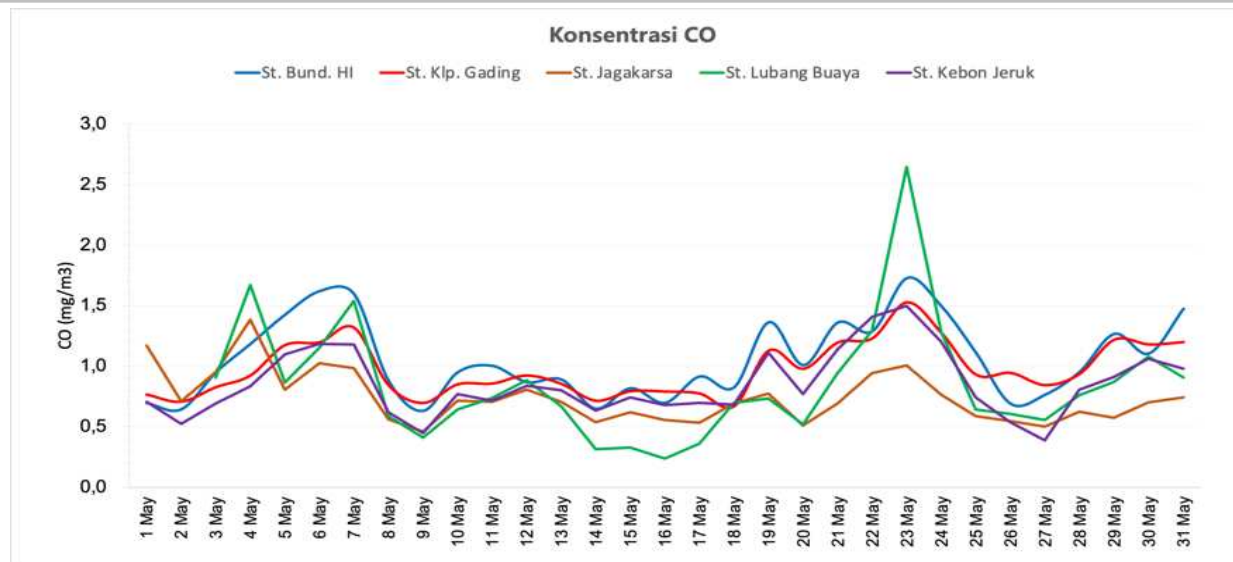

| Tanggal | St. Bund. HI | St. Klp. Gading | St. Jagakarsa | St. Lb. Buaya | St. Kbr Jeruk |
|---------|--------------|-----------------|---------------|---------------|---------------|
| 1 May | 0,70 | 0,76 | 1,17 | | 0,71 |
| 2 May | 0,64 | 0,71 | 0,71 | | 0,52 |
| 3 May | 0,95 | 0,82 | 0,95 | 0,91 | 0,70 |
| 4 May | 1,18 | 0,92 | 1,39 | 1,67 | 0,83 |
| 5 May | 1,42 | 1,17 | 0,81 | 0,87 | 1,10 |
| 6 May | 1,62 | 1,20 | 1,02 | 1,15 | 1,18 |
| 7 May | 1,60 | 1,32 | 0,98 | 1,54 | 1,18 |
| 8 May | 0,88 | 0,84 | 0,56 | 0,59 | 0,62 |
| 9 May | 0,63 | 0,69 | 0,46 | 0,41 | 0,45 |
| 10 May | 0,95 | 0,85 | 0,71 | 0,64 | 0,77 |
| 11 May | 1,00 | 0,86 | 0,71 | 0,74 | 0,72 |
| 12 May | 0,87 | 0,92 | 0,81 | 0,88 | 0,84 |
| 13 May | 0,89 | 0,85 | 0,71 | 0,67 | 0,80 |
| 14 May | 0,65 | 0,71 | 0,54 | 0,32 | 0,63 |
| 15 May | 0,82 | 0,79 | 0,62 | 0,33 | 0,74 |
| 16 May | 0,70 | 0,79 | 0,56 | 0,24 | 0,68 |
| 17 May | 0,92 | 0,77 | 0,54 | 0,36 | 0,70 |
| 18 May | 0,83 | 0,67 | 0,69 | 0,70 | 0,68 |
| 19 May | 1,36 | 1,13 | 0,77 | 0,73 | 1,11 |
| 20 May | 1,01 | 0,98 | 0,51 | 0,52 | 0,77 |
| 21 May | 1,36 | 1,19 | 0,69 | 0,94 | 1,14 |
| 22 May | 1,29 | 1,23 | 0,94 | 1,30 | 1,41 |
| 23 May | 1,73 | 1,53 | 1,01 | 2,65 | 1,50 |
| 24 May | 1,49 | 1,27 | 0,76 | 1,28 | 1,20 |
| 25 May | 1,11 | 0,93 | 0,59 | 0,64 | 0,74 |
| 26 May | 0,69 | 0,94 | 0,55 | 0,61 | 0,54 |
| 27 May | 0,77 | 0,84 | 0,50 | 0,56 | 0,39 |
| 28 May | 0,95 | 0,94 | 0,62 | 0,76 | 0,81 |
| 29 May | 1,27 | 1,22 | 0,57 | 0,87 | 0,91 |
| 30 May | 1,11 | 1,18 | 0,70 | 1,08 | 1,06 |
| 31 May | 1,47 | 1,20 | 0,74 | 0,91 | 0,98 |

KONSENTRASI PM2.5

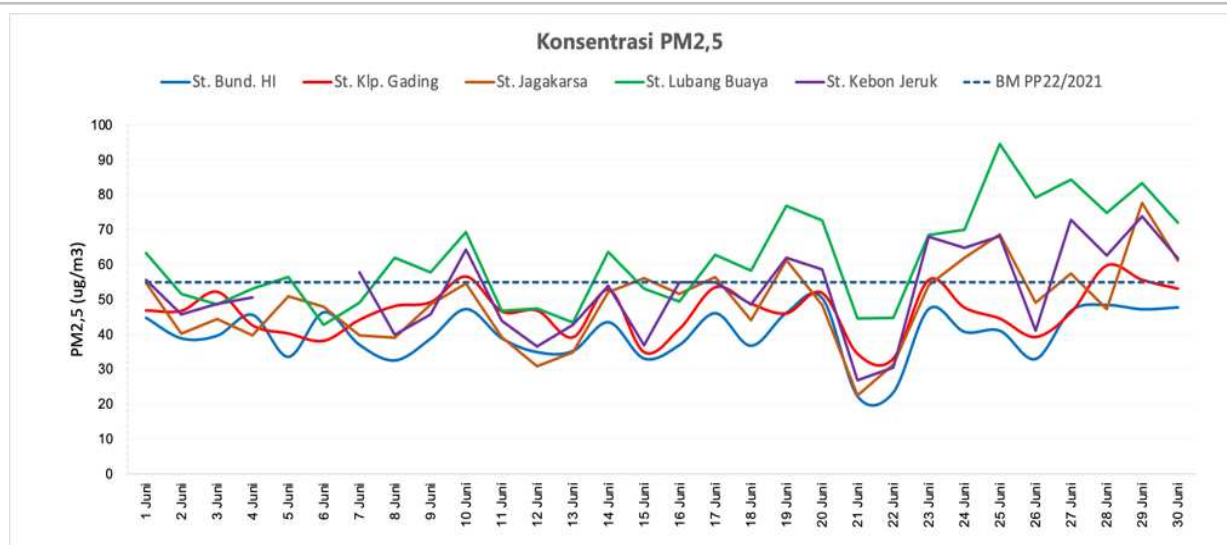

| Tanggal | St. Bund. H | St. Klp. Gading | St. Jagakarsa | St. Lb. Buaya | St. Kbn Jeruk |
|---------|-------------|-----------------|---------------|---------------|---------------|
| 1 Juni | 44,75 | 46,91 | 54,72 | 63,33 | 55,59 |
| 2 Juni | 38,85 | 46,83 | 40,33 | 51,52 | 45,81 |
| 3 Juni | 39,64 | 52,25 | 44,45 | 48,54 | 48,82 |
| 4 Juni | 45,60 | 42,61 | 39,78 | 53,09 | 50,60 |
| 5 Juni | 33,57 | 40,32 | 50,96 | 55,40 | |
| 6 Juni | 46,35 | 38,22 | 48,02 | 42,76 | |
| 7 Juni | 36,99 | 44,23 | 38,76 | 49,16 | 57,85 |
| 8 Juni | 32,54 | 48,19 | 39,07 | 61,96 | 39,98 |
| 9 Juni | 38,80 | 49,27 | 48,32 | 57,81 | 45,77 |
| 10 Juni | 47,27 | 56,61 | 54,62 | 69,34 | 64,25 |
| 11 Juni | 38,88 | 46,65 | 34,71 | 46,87 | 41,91 |
| 12 Juni | 34,88 | 46,86 | 30,90 | 47,81 | 36,64 |
| 13 Juni | 35,23 | 39,21 | 34,93 | 43,49 | 42,79 |
| 14 Juni | 43,50 | 57,84 | 57,08 | 63,77 | 54,00 |
| 15 Juni | 34,07 | 34,96 | 36,14 | 34,19 | 36,88 |
| 16 Juni | 37,03 | 41,71 | 51,70 | 49,59 | 54,54 |
| 17 Juni | 46,08 | 53,56 | 56,53 | 62,84 | 54,89 |
| 18 Juni | 36,74 | 48,84 | 44,11 | 58,37 | 48,60 |
| 19 Juni | 46,20 | 46,09 | 61,27 | 75,82 | 61,55 |
| 20 Juni | 50,46 | 51,93 | 48,40 | 72,64 | 58,69 |
| 21 Juni | 22,20 | 34,45 | 27,45 | 44,64 | 26,83 |
| 22 Juni | 23,34 | 33,11 | 31,37 | 44,70 | 30,62 |
| 23 Juni | 47,31 | 55,66 | 54,20 | 68,47 | 68,06 |
| 24 Juni | 40,74 | 47,33 | 62,05 | 69,98 | 64,90 |
| 25 Juni | 41,02 | 44,54 | 66,68 | 94,87 | 68,20 |
| 26 Juni | 32,94 | 39,21 | 49,07 | 79,15 | 41,13 |
| 27 Juni | 46,82 | 46,39 | 57,50 | 84,47 | 72,82 |
| 28 Juni | 48,43 | 59,79 | 47,20 | 74,85 | 62,66 |
| 29 Juni | 47,22 | 55,66 | 77,64 | 83,36 | 73,80 |
| 30 Juni | 47,75 | 53,14 | 61,11 | 71,97 | 61,85 |

KONSENTRASI CO

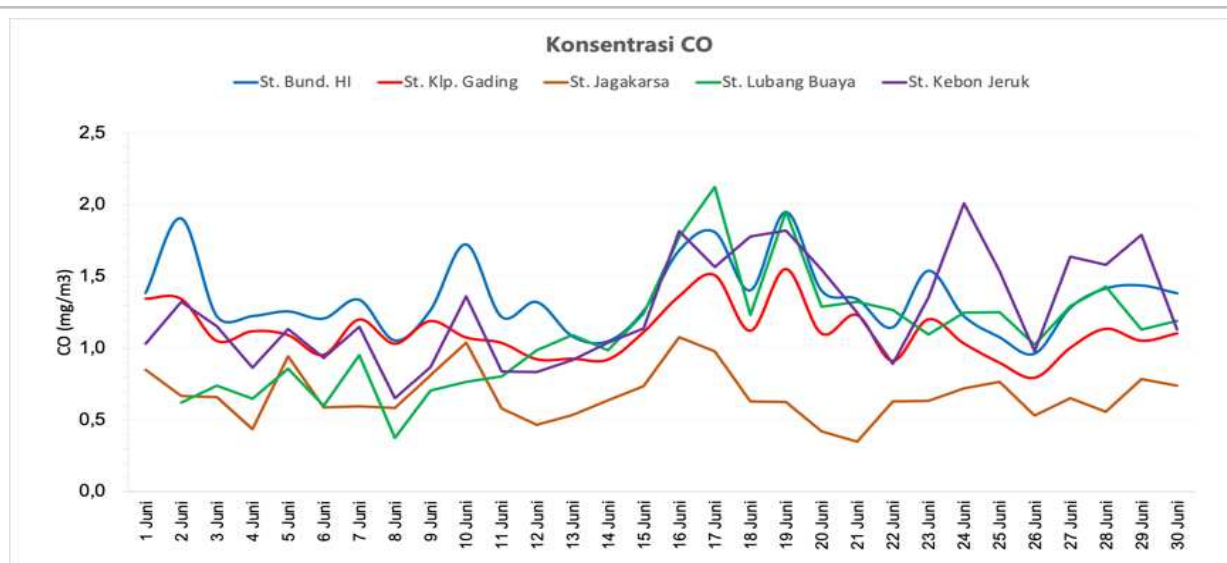

| Tanggal | St. Bund. HI | St. Klp. Gading | St. Jagakarsa | St. L. Buaya | St. Kbn Jeruk |
|---------|--------------|-----------------|---------------|--------------|---------------|
| 1 Juni | 1,39 | 1,34 | 0,65 | 0,67 | 1,03 |
| 2 Juni | 1,91 | 1,34 | 0,67 | 0,67 | 1,37 |
| 3 Juni | 1,22 | 1,05 | 0,66 | 0,74 | 1,15 |
| 4 Juni | 1,22 | 1,12 | 0,44 | 0,65 | 0,86 |
| 5 Juni | 1,26 | 1,05 | 0,94 | 0,86 | 1,13 |
| 6 Juni | 1,21 | 0,95 | 0,59 | 0,60 | 0,93 |
| 7 Juni | 1,34 | 1,20 | 0,60 | 0,95 | 1,15 |
| 8 Juni | 1,05 | 1,03 | 0,58 | 0,37 | 0,65 |
| 9 Juni | 1,26 | 1,19 | 0,61 | 0,70 | 0,87 |
| 10 Juni | 1,73 | 1,07 | 1,04 | 0,77 | 1,36 |
| 11 Juni | 1,22 | 1,04 | 0,58 | 0,50 | 0,84 |
| 12 Juni | 1,32 | 0,92 | 0,47 | 0,99 | 0,83 |
| 13 Juni | 1,08 | 0,93 | 0,51 | 1,09 | 0,92 |
| 14 Juni | 1,05 | 0,92 | 0,64 | 0,99 | 1,04 |
| 15 Juni | 1,26 | 1,11 | 0,73 | 1,24 | 1,14 |
| 16 Juni | 1,68 | 1,36 | 1,08 | 1,78 | 1,87 |
| 17 Juni | 1,81 | 1,51 | 0,98 | 2,12 | 1,57 |
| 18 Juni | 1,40 | 1,12 | 0,62 | 1,23 | 1,78 |
| 19 Juni | 1,95 | 1,55 | 0,62 | 1,95 | 1,82 |
| 20 Juni | 1,40 | 1,10 | 0,42 | 1,29 | 1,55 |
| 21 Juni | 1,34 | 1,23 | 0,35 | 1,32 | 1,25 |
| 22 Juni | 1,15 | 0,91 | 0,63 | 1,27 | 0,89 |
| 23 Juni | 1,54 | 1,20 | 0,63 | 1,10 | 1,35 |
| 24 Juni | 1,23 | 1,03 | 0,72 | 1,25 | 2,01 |
| 25 Juni | 1,08 | 0,90 | 0,77 | 1,25 | 1,54 |
| 26 Juni | 0,96 | 0,75 | 0,53 | 1,02 | 0,94 |
| 27 Juni | 1,28 | 1,00 | 0,65 | 1,29 | 1,64 |
| 28 Juni | 1,42 | 1,13 | 0,90 | 1,43 | 1,38 |
| 29 Juni | 1,44 | 1,03 | 0,78 | 1,13 | 1,79 |
| 30 Juni | 1,38 | 1,10 | 0,74 | 1,19 | 1,13 |

KONSENTRASI PM2.5

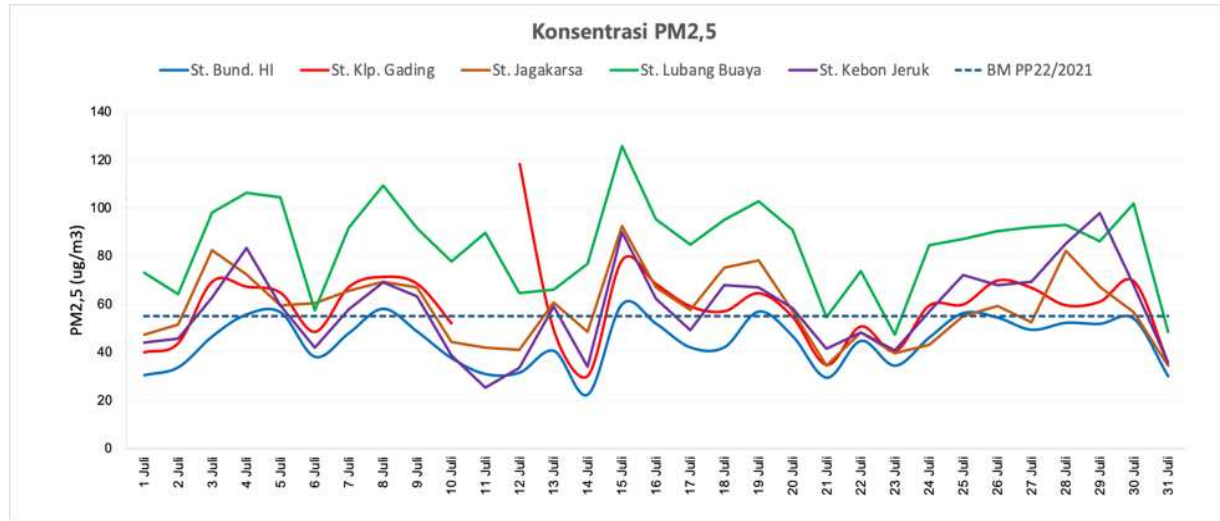

| Tanggal | St. Bund. HI | St. Klp. Gading | St. Jagakarsa | St. Lb. Buaya | St. Kbn Jeruk |
|---------|--------------|-----------------|---------------|---------------|---------------|
| 1 Juli | 41,58 | 44,98 | 47,71 | 77,54 | 44,68 |
| 2 Juli | 33,82 | 43,85 | 51,46 | 64,24 | 45,60 |
| 3 Juli | 46,71 | 69,47 | 82,53 | 98,11 | 62,75 |
| 4 Juli | 45,77 | 67,78 | 77,38 | 106,70 | 44,77 |
| 5 Juli | 56,56 | 64,67 | 39,39 | 104,37 | 39,54 |
| 6 Juli | 36,14 | 46,51 | 60,30 | 57,45 | 41,64 |
| 7 Juli | 42,17 | 67,71 | 63,72 | 41,70 | 47,54 |
| 8 Juli | 58,05 | 71,35 | 69,28 | 109,37 | 68,57 |
| 9 Juli | 46,61 | 68,45 | 66,65 | 93,57 | 63,16 |
| 10 Juli | 47,04 | 67,14 | 48,44 | 77,64 | 48,74 |
| 11 Juli | 30,99 | 61,56 | 41,96 | 69,72 | 23,36 |
| 12 Juli | 31,62 | 118,22 | 40,67 | 64,69 | 33,40 |
| 13 Juli | 40,62 | 49,21 | 60,56 | 65,96 | 38,96 |
| 14 Juli | 22,53 | 30,24 | 48,45 | 76,77 | 34,02 |
| 15 Juli | 55,96 | 76,24 | 92,50 | 125,09 | 69,62 |
| 16 Juli | 51,87 | 68,35 | 67,07 | 95,27 | 62,24 |
| 17 Juli | 42,07 | 49,13 | 57,94 | 68,69 | 49,27 |
| 18 Juli | 42,12 | 57,06 | 75,25 | 95,12 | 67,65 |
| 19 Juli | 46,40 | 60,58 | 78,28 | 101,27 | 68,24 |
| 20 Juli | 46,72 | 54,64 | 57,13 | 90,90 | 58,34 |
| 21 Juli | 26,47 | 34,79 | 34,53 | 54,60 | 41,44 |
| 22 Juli | 44,77 | 50,75 | 48,33 | 73,69 | 48,29 |
| 23 Juli | 34,60 | 40,40 | 30,65 | 47,21 | 40,66 |
| 24 Juli | 40,10 | 59,40 | 43,07 | 64,41 | 56,65 |
| 25 Juli | 56,32 | 59,88 | 54,53 | 87,11 | 72,17 |
| 26 Juli | 54,44 | 65,84 | 59,14 | 90,36 | 68,00 |
| 27 Juli | 45,35 | 66,74 | 52,54 | 91,25 | 69,25 |
| 28 Juli | 47,74 | 64,58 | 47,18 | 44,17 | 44,18 |
| 29 Juli | 53,83 | 61,03 | 67,30 | 86,24 | 97,75 |
| 30 Juli | 43,89 | 69,47 | 49,61 | 101,04 | 67,74 |
| 31 Juli | 30,14 | 35,64 | 34,42 | 46,53 | 33,57 |

KONSENTRASI CO

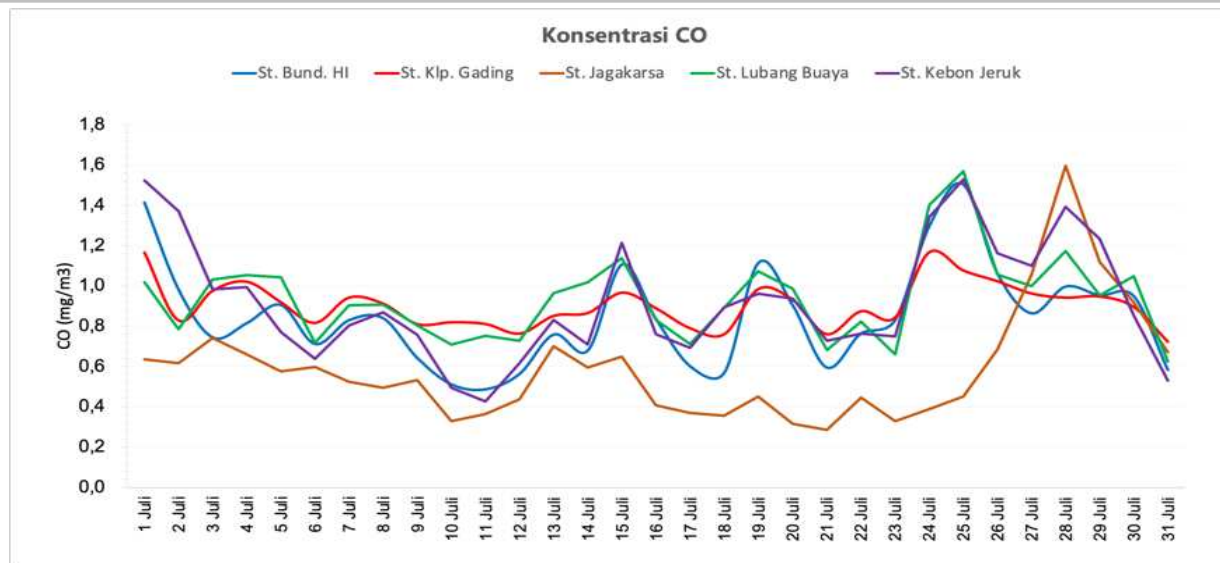

| Tanggal | St. Bund. HI | St. Klp. Gading | St. Jagakarsa | St. Lb. Buaya | St. Kbn Jeruk |
|---------|--------------|-----------------|---------------|---------------|---------------|
| 1 Juli | 1,41 | 1,17 | 0,64 | 1,02 | 1,52 |
| 2 Juli | 0,98 | 0,83 | 0,62 | 0,79 | 1,37 |
| 3 Juli | 0,75 | 0,98 | 0,74 | 1,03 | 0,98 |
| 4 Juli | 0,82 | 1,02 | 0,66 | 1,05 | 0,99 |
| 5 Juli | 0,91 | 0,92 | 0,57 | 1,04 | 0,77 |
| 6 Juli | 0,71 | 0,82 | 0,60 | 0,72 | 0,64 |
| 7 Juli | 0,83 | 0,94 | 0,53 | 0,90 | 0,80 |
| 8 Juli | 0,84 | 0,91 | 0,49 | 0,91 | 0,87 |
| 9 Juli | 0,64 | 0,81 | 0,53 | 0,80 | 0,76 |
| 10 Juli | 0,51 | 0,82 | 0,33 | 0,71 | 0,49 |
| 11 Juli | 0,49 | 0,81 | 0,36 | 0,75 | 0,43 |
| 12 Juli | 0,56 | 0,76 | 0,44 | 0,73 | 0,62 |
| 13 Juli | 0,76 | 0,85 | 0,70 | 0,96 | 0,83 |
| 14 Juli | 0,68 | 0,86 | 0,59 | 1,02 | 0,71 |
| 15 Juli | 1,11 | 0,97 | 0,65 | 1,14 | 1,21 |
| 16 Juli | 0,83 | 0,89 | 0,41 | 0,83 | 0,76 |
| 17 Juli | 0,60 | 0,79 | 0,37 | 0,71 | 0,69 |
| 18 Juli | 0,57 | 0,76 | 0,36 | 0,89 | 0,89 |
| 19 Juli | 1,11 | 0,98 | 0,45 | 1,07 | 0,96 |
| 20 Juli | 0,90 | 0,93 | 0,31 | 0,99 | 0,94 |
| 21 Juli | 0,60 | 0,76 | 0,29 | 0,68 | 0,73 |
| 22 Juli | 0,76 | 0,87 | 0,45 | 0,82 | 0,76 |
| 23 Juli | 0,83 | 0,84 | 0,33 | 0,66 | 0,75 |
| 24 Juli | 1,29 | 1,17 | 0,39 | 1,40 | 1,34 |
| 25 Juli | 1,50 | 1,08 | 0,45 | 1,57 | 1,53 |
| 26 Juli | 1,06 | 1,02 | 0,68 | 1,06 | 1,16 |
| 27 Juli | 0,86 | 0,96 | 1,06 | 1,00 | 1,10 |
| 28 Juli | 1,00 | 0,94 | 1,60 | 1,17 | 1,39 |
| 29 Juli | 0,95 | 0,95 | 1,12 | 0,95 | 1,23 |
| 30 Juli | 0,95 | 0,89 | 0,92 | 1,05 | 0,85 |
| 31 Juli | 0,58 | 0,72 | 0,67 | 0,63 | 0,53 |

KONSENTRASI PM2.5

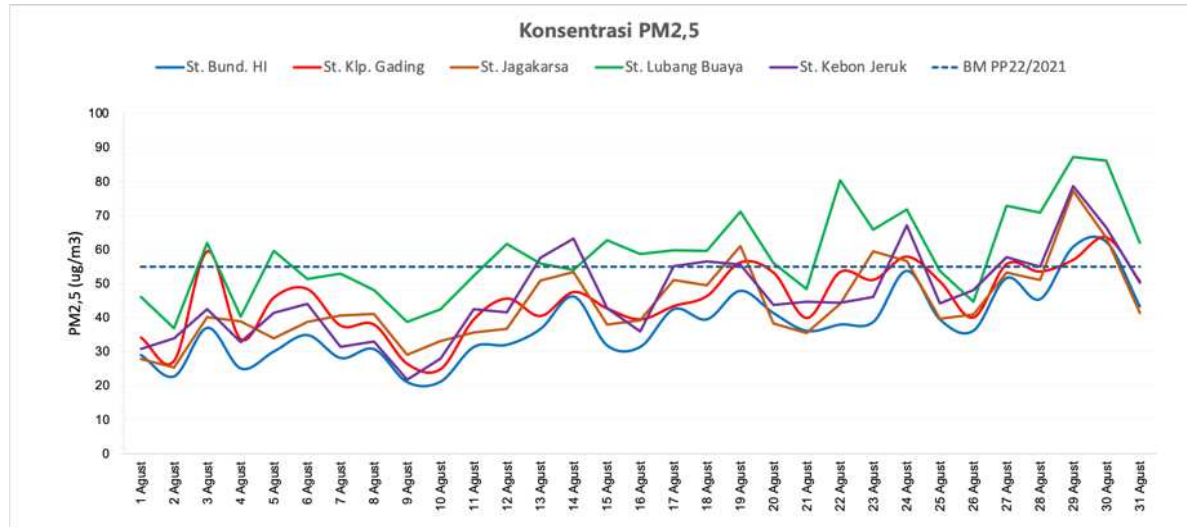

| Tanggal | St. Bund. HI | St. Klp. Gading | St. Jagakarsa | St. Lb. Buaya | St. Kbn Jeruk |
|------------|--------------|-----------------|---------------|---------------|---------------|
| 1 Agustus | 29,11 | 34,15 | 27,6C | 46,03 | 36,74 |
| 2 Agustus | 27,84 | 27,29 | 26,29 | 36,87 | 33,97 |
| 3 Agustus | 37,08 | 59,56 | 40,16 | 62,00 | 42,36 |
| 4 Agustus | 25,14 | 33,66 | 38,84 | 42,25 | 33,81 |
| 5 Agustus | 30,18 | 46,01 | 33,5C | 55,60 | 41,38 |
| 6 Agustus | 34,95 | 48,44 | 38,77 | 51,36 | 44,09 |
| 7 Agustus | 28,20 | 37,87 | 40,64 | 53,01 | 33,42 |
| 8 Agustus | 30,81 | 37,99 | 41,66 | 46,16 | 32,92 |
| 9 Agustus | 21,09 | 26,41 | 24,11 | 49,17 | 21,29 |
| 10 Agustus | 21,26 | 24,88 | 33,18 | 42,53 | 26,05 |
| 11 Agustus | 31,49 | 39,55 | 39,64 | 52,32 | 42,45 |
| 12 Agustus | 32,13 | 45,64 | 36,2C | 63,59 | 43,52 |
| 13 Agustus | 36,76 | 46,52 | 50,55 | 55,94 | 57,68 |
| 14 Agustus | 49,78 | 47,57 | 54,49 | 54,15 | 64,77 |
| 15 Agustus | 31,92 | 42,74 | 38,64 | 62,83 | 42,78 |
| 16 Agustus | 31,90 | 39,51 | 39,22 | 58,70 | 35,89 |
| 17 Agustus | 42,57 | 42,42 | 51,68 | 56,75 | 55,09 |
| 18 Agustus | 39,59 | 46,38 | 49,45 | 55,53 | 56,23 |
| 19 Agustus | 47,96 | 56,76 | 61,14 | 71,11 | 55,64 |
| 20 Agustus | 41,40 | 53,28 | 38,23 | 56,00 | 43,70 |
| 21 Agustus | 36,17 | 39,94 | 39,42 | 48,35 | 44,66 |
| 22 Agustus | 38,05 | 53,47 | 44,66 | 61,31 | 44,31 |
| 23 Agustus | 38,87 | 51,15 | 59,55 | 65,86 | 46,08 |
| 24 Agustus | 53,85 | 57,99 | 56,66 | 73,82 | 67,17 |
| 25 Agustus | 39,52 | 50,64 | 39,72 | 53,78 | 44,22 |
| 26 Agustus | 36,22 | 46,07 | 40,88 | 44,64 | 46,16 |
| 27 Agustus | 51,73 | 55,78 | 53,3C | 72,88 | 57,78 |
| 28 Agustus | 45,50 | 52,61 | 52,14 | 76,81 | 54,91 |
| 29 Agustus | 60,91 | 57,15 | 77,31 | 87,22 | 78,65 |
| 30 Agustus | 62,25 | 63,65 | 63,52 | 86,13 | 66,51 |
| 31 Agustus | 43,39 | 50,73 | 41,36 | 61,99 | 56,32 |

KONSENTRASI CO

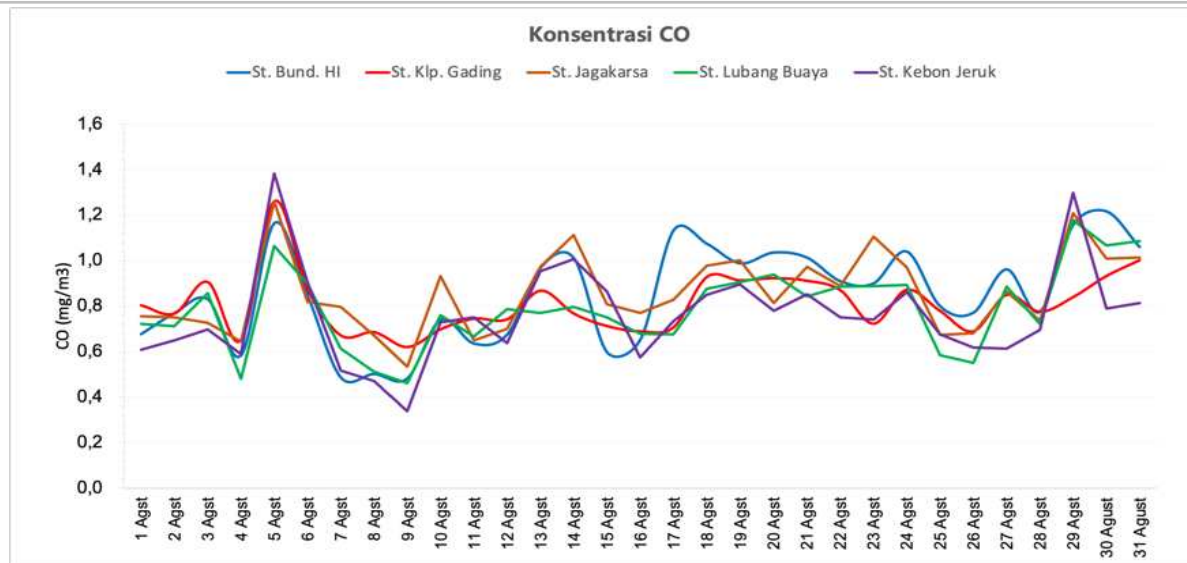

| Tanggal | St. Bund. HI | St. Klp. Gading | St. Jagakarsa | St. Lb. Buaya | St. Kbn Jeruk |
|------------|--------------|-----------------|---------------|---------------|---------------|
| 1 Agustus | 0,68 | 0,80 | 0,76 | 0,72 | 0,61 |
| 2 Agustus | 0,77 | 0,77 | 0,75 | 0,71 | 0,65 |
| 3 Agustus | 0,83 | 0,91 | 0,73 | 0,86 | 0,70 |
| 4 Agustus | 0,58 | 0,65 | 0,65 | 0,48 | 0,59 |
| 5 Agustus | 1,16 | 1,26 | 1,26 | 1,07 | 1,38 |
| 6 Agustus | 0,85 | 0,88 | 0,82 | 0,90 | 0,91 |
| 7 Agustus | 0,49 | 0,67 | 0,80 | 0,61 | 0,52 |
| 8 Agustus | 0,50 | 0,69 | 0,67 | 0,51 | 0,47 |
| 9 Agustus | 0,48 | 0,62 | 0,53 | 0,46 | 0,34 |
| 10 Agustus | 0,74 | 0,70 | 0,93 | 0,76 | 0,73 |
| 11 Agustus | 0,64 | 0,75 | 0,65 | 0,67 | 0,75 |
| 12 Agustus | 0,68 | 0,74 | 0,70 | 0,79 | 0,64 |
| 13 Agustus | 0,97 | 0,87 | 0,97 | 0,77 | 0,95 |
| 14 Agustus | 1,01 | 0,77 | 1,11 | 0,80 | 1,01 |
| 15 Agustus | 0,60 | 0,71 | 0,81 | 0,75 | 0,86 |
| 16 Agustus | 0,65 | 0,69 | 0,77 | 0,68 | 0,57 |
| 17 Agustus | 1,13 | 0,71 | 0,83 | 0,68 | 0,73 |
| 18 Agustus | 1,07 | 0,93 | 0,98 | 0,88 | 0,85 |
| 19 Agustus | 0,99 | 0,91 | 1,00 | 0,90 | 0,90 |
| 20 Agustus | 1,04 | 0,92 | 0,81 | 0,94 | 0,78 |
| 21 Agustus | 1,01 | 0,91 | 0,97 | 0,84 | 0,85 |
| 22 Agustus | 0,91 | 0,87 | 0,89 | 0,89 | 0,75 |
| 23 Agustus | 0,90 | 0,72 | 1,11 | 0,89 | 0,74 |
| 24 Agustus | 1,04 | 0,87 | 0,97 | 0,89 | 0,86 |
| 25 Agustus | 0,80 | 0,78 | 0,67 | 0,58 | 0,68 |
| 26 Agustus | 0,77 | 0,69 | 0,68 | 0,55 | 0,62 |
| 27 Agustus | 0,96 | 0,85 | 0,86 | 0,89 | 0,61 |
| 28 Agustus | 0,78 | 0,78 | 0,74 | 0,72 | 0,70 |
| 29 Agustus | 1,16 | 0,84 | 1,21 | 1,18 | 1,30 |
| 30 Agustus | 1,22 | 0,93 | 1,01 | 1,07 | 0,79 |
| 31 Agustus | 1,06 | 1,00 | 1,01 | 1,09 | 0,81 |

KONSENTRASI PM2.5

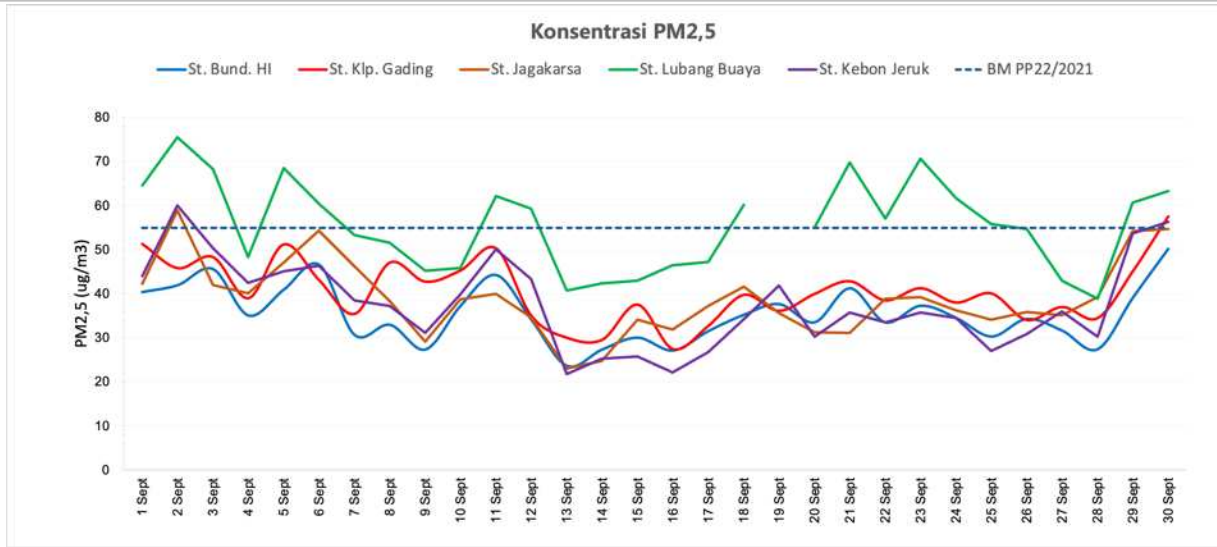

| Tanggal | St. Bund. HI | St. Klp. Gading | St. Jagakarsa | St. Lb. Buaya | St. Kebon Jeruk |
|---------|--------------|-----------------|---------------|---------------|-----------------|
| 1 Sept | 40,41 | 51,32 | 42,21 | 64,60 | 43,93 |
| 2 Sept | 41,96 | 45,82 | 58,91 | 75,49 | 60,05 |
| 3 Sept | 45,63 | 46,35 | 41,92 | 68,31 | 50,11 |
| 4 Sept | 35,07 | 39,01 | 40,11 | 48,35 | 42,52 |
| 5 Sept | 40,95 | 51,21 | 47,06 | 68,54 | 45,14 |
| 6 Sept | 46,61 | 43,10 | 54,27 | 60,47 | 46,29 |
| 7 Sept | 30,67 | 35,43 | 45,27 | 53,35 | 38,53 |
| 8 Sept | 32,97 | 47,10 | 38,30 | 51,52 | 37,30 |
| 9 Sept | 27,34 | 42,76 | 29,11 | 45,71 | 31,16 |
| 10 Sept | 37,31 | 45,33 | 38,72 | 45,79 | 39,81 |
| 11 Sept | 44,29 | 50,31 | 40,03 | 62,18 | 50,14 |
| 12 Sept | 34,10 | 34,98 | 34,04 | 59,29 | 43,34 |
| 13 Sept | 23,64 | 30,03 | 22,88 | 40,74 | 21,78 |
| 14 Sept | 27,35 | 29,38 | 24,78 | 42,39 | 25,24 |
| 15 Sept | 30,04 | 37,54 | 34,14 | 43,02 | 25,75 |
| 16 Sept | 27,12 | 27,46 | 31,91 | 46,48 | 22,12 |
| 17 Sept | 31,53 | 32,72 | 37,16 | 47,16 | 26,82 |
| 18 Sept | 35,22 | 35,77 | 41,54 | 60,17 | 34,22 |
| 19 Sept | 37,67 | 36,14 | 35,63 | | 41,82 |
| 20 Sept | 33,53 | 39,96 | 31,28 | 55,05 | 30,28 |
| 21 Sept | 41,25 | 42,85 | 31,08 | 69,80 | 15,68 |
| 22 Sept | 33,52 | 38,51 | 38,87 | 57,06 | 33,56 |
| 23 Sept | 37,30 | 41,27 | 39,25 | 70,62 | 35,75 |
| 24 Sept | 34,56 | 38,02 | 35,20 | 61,70 | 34,46 |
| 25 Sept | 30,30 | 40,07 | 34,17 | 55,82 | 27,03 |
| 26 Sept | 34,30 | 34,06 | 35,33 | 54,72 | 30,89 |
| 27 Sept | 31,63 | 37,02 | 35,15 | 43,03 | 36,05 |
| 28 Sept | 27,40 | 34,48 | 39,20 | 38,88 | 30,20 |
| 29 Sept | 39,14 | 45,15 | 54,23 | 60,67 | 53,75 |
| 30 Sept | 50,74 | 57,57 | 58,66 | 63,78 | 56,38 |

KONSENTRASI CO

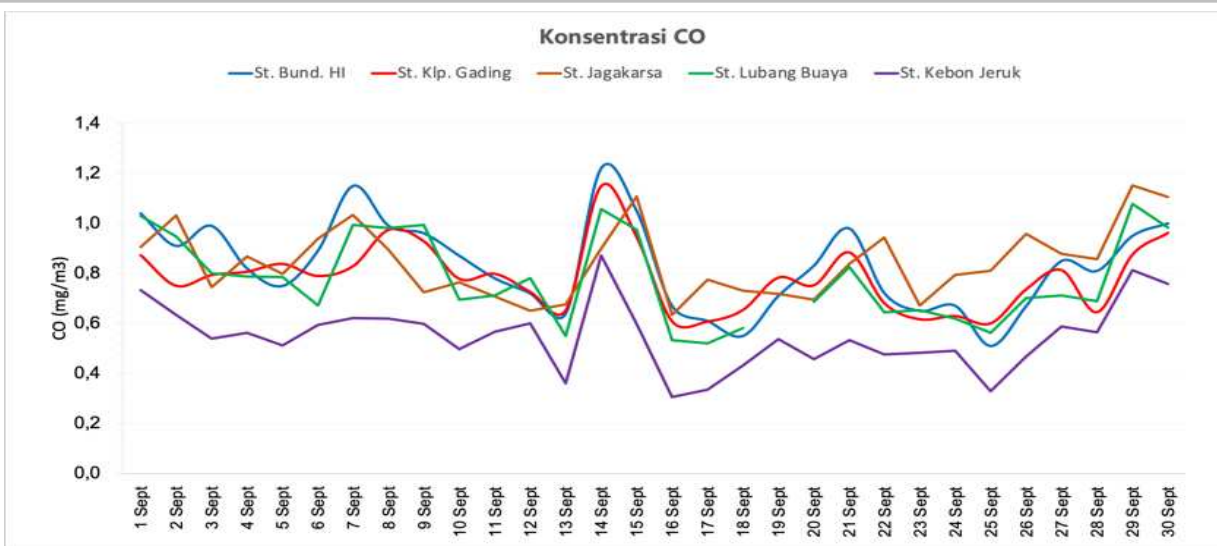

| Tanggal | St. Bund. HI | St. Klp. Gading | St. Jagakarsa | St. L. Buaya | St. Kebon Jeruk |
|---------|--------------|-----------------|---------------|--------------|-----------------|
| 1 Sept | 0,88 | 0,87 | 0,91 | 1,03 | 0,73 |
| 2 Sept | 0,91 | 0,75 | 1,03 | 0,95 | 0,63 |
| 3 Sept | 0,99 | 0,79 | 0,74 | 0,80 | 0,54 |
| 4 Sept | 0,82 | 0,81 | 0,87 | 0,79 | 0,56 |
| 5 Sept | 0,75 | 0,84 | 0,80 | 0,79 | 0,51 |
| 6 Sept | 0,89 | 0,79 | 0,94 | 0,67 | 0,59 |
| 7 Sept | 1,15 | 0,83 | 1,03 | 0,99 | 0,62 |
| 8 Sept | 0,99 | 0,97 | 0,90 | 0,98 | 0,62 |
| 9 Sept | 0,93 | 0,93 | 1,12 | 0,99 | 0,60 |
| 10 Sept | 0,87 | 0,78 | 0,76 | 0,70 | 0,50 |
| 11 Sept | 0,78 | 0,80 | 0,71 | 0,71 | 0,57 |
| 12 Sept | 0,72 | 0,73 | 0,65 | 0,78 | 0,60 |
| 13 Sept | 0,64 | 0,65 | 0,66 | 0,55 | 0,36 |
| 14 Sept | 1,22 | 1,15 | 0,90 | 1,06 | 0,87 |
| 15 Sept | 1,05 | 0,95 | 1,11 | 0,97 | 0,60 |
| 16 Sept | 0,67 | 0,61 | 0,63 | 0,53 | 0,31 |
| 17 Sept | 0,61 | 0,61 | 0,77 | 0,52 | 0,34 |
| 18 Sept | 0,55 | 0,65 | 0,73 | 0,58 | 0,43 |
| 19 Sept | 0,71 | 0,78 | 1,12 | 0,69 | 0,34 |
| 20 Sept | 0,83 | 0,75 | 0,65 | 0,69 | 0,46 |
| 21 Sept | 0,98 | 0,88 | 0,84 | 0,87 | 0,53 |
| 22 Sept | 0,72 | 0,68 | 0,84 | 0,64 | 0,48 |
| 23 Sept | 0,65 | 0,62 | 0,67 | 0,65 | 0,48 |
| 24 Sept | 0,67 | 0,63 | 0,76 | 0,62 | 0,49 |
| 25 Sept | 0,51 | 0,60 | 0,81 | 0,56 | 0,31 |
| 26 Sept | 0,67 | 0,74 | 0,90 | 0,70 | 0,47 |
| 27 Sept | 0,85 | 0,81 | 0,86 | 0,71 | 0,39 |
| 28 Sept | 0,81 | 0,65 | 0,80 | 0,69 | 0,56 |
| 29 Sept | 0,93 | 0,88 | 1,15 | 1,08 | 0,81 |
| 30 Sept | 1,00 | 0,93 | 1,11 | 1,08 | 0,76 |

KONSENTRASI PM2.5

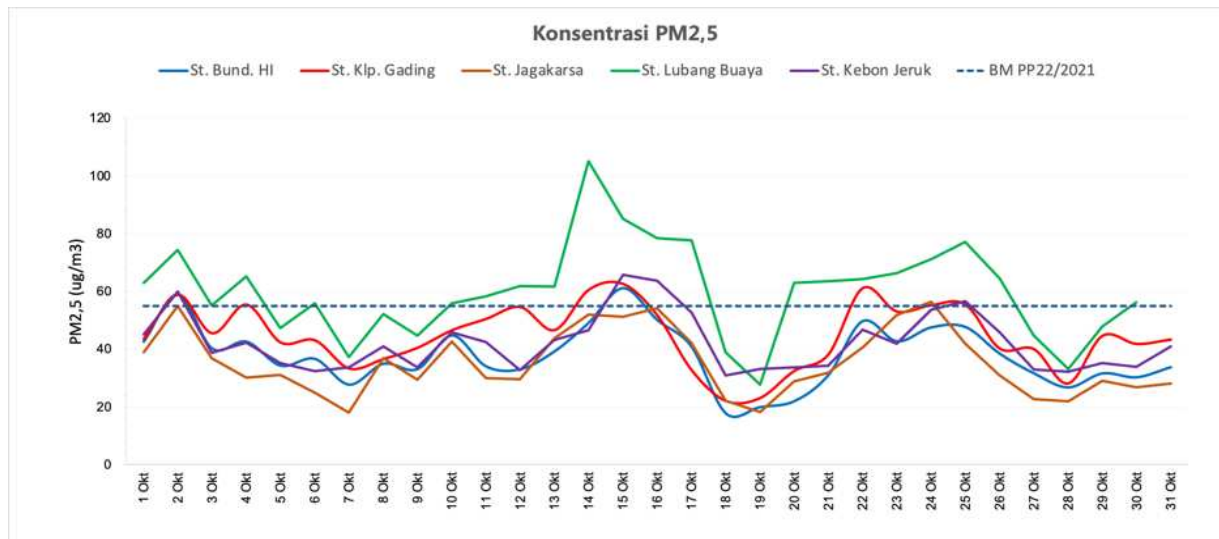

| Tanggal | St. Bund. HI | St. Klp. Gading | St. Jagakarsa | St. Lb. Buaya | St. Kbn Jeruk |
|---------|--------------|-----------------|---------------|---------------|---------------|
| 1 Okt | 42,56 | 43,55 | 38,97 | 62,96 | 45,01 |
| 2 Okt | 58,81 | 58,93 | 55,03 | 74,36 | 59,92 |
| 3 Okt | 48,17 | 45,40 | 36,88 | 55,13 | 38,78 |
| 4 Okt | 42,55 | 55,53 | 30,14 | 65,20 | 42,29 |
| 5 Okt | 34,24 | 42,38 | 31,08 | 47,23 | 35,11 |
| 6 Okt | 36,60 | 43,15 | 24,91 | 55,88 | 32,48 |
| 7 Okt | 27,68 | 33,38 | 18,04 | 37,10 | 33,57 |
| 8 Okt | 34,90 | 36,65 | 36,84 | 52,22 | 40,90 |
| 9 Okt | 33,06 | 40,55 | 29,40 | 44,64 | 33,68 |
| 10 Okt | 44,71 | 46,61 | 42,58 | 35,98 | 43,74 |
| 11 Okt | 34,00 | 50,54 | 29,89 | 38,26 | 42,51 |
| 12 Okt | 33,00 | 54,69 | 29,57 | 61,88 | 32,80 |
| 13 Okt | 18,20 | 46,69 | 43,68 | 61,71 | 41,20 |
| 14 Okt | 45,11 | 60,66 | 52,06 | 105,18 | 46,58 |
| 15 Okt | 61,86 | 62,71 | 51,25 | 85,17 | 65,75 |
| 16 Okt | 50,64 | 51,81 | 54,26 | 78,41 | 61,72 |
| 17 Okt | 40,82 | 32,87 | 42,05 | 72,73 | 52,72 |
| 18 Okt | 17,77 | 22,14 | 22,21 | 38,87 | 30,82 |
| 19 Okt | 15,87 | 24,10 | 18,19 | 27,83 | 33,13 |
| 20 Okt | 21,93 | 32,53 | 29,95 | 63,06 | 33,68 |
| 21 Okt | 31,81 | 38,26 | 31,82 | 63,56 | 34,30 |
| 22 Okt | 45,66 | 61,23 | 40,61 | 64,26 | 46,82 |
| 23 Okt | 42,66 | 53,12 | 51,80 | 66,28 | 41,94 |
| 24 Okt | 47,47 | 55,31 | 56,52 | 71,16 | 52,71 |
| 25 Okt | 47,63 | 55,57 | 41,96 | 77,09 | 56,57 |
| 26 Okt | 35,41 | 40,30 | 30,89 | 64,43 | 45,86 |
| 27 Okt | 31,61 | 40,09 | 27,68 | 44,77 | 31,08 |
| 28 Okt | 38,72 | 38,17 | 21,98 | 33,11 | 37,26 |
| 29 Okt | 31,56 | 44,68 | 29,13 | 47,81 | 35,26 |
| 30 Okt | 30,22 | 41,89 | 25,74 | 56,36 | 33,97 |
| 31 Okt | 34,11 | 43,42 | 28,16 | | 40,90 |

KONSENTRASI CO

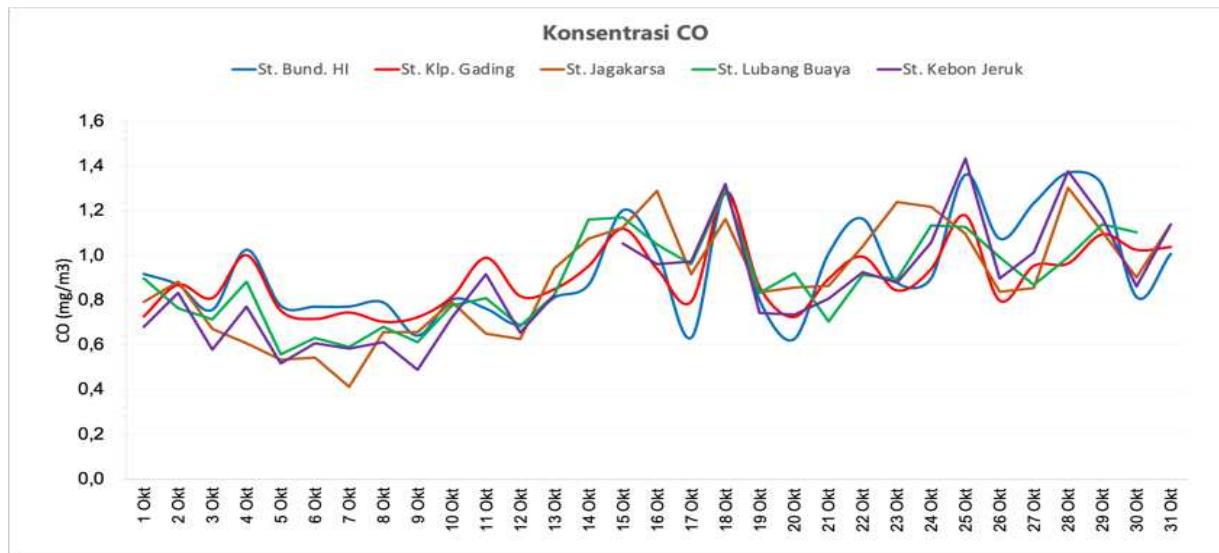

| Tanggal | St. Bund. HI | St. Klp. Gading | St. Jagakarsa | St. Lb. Buaya | St. Kbn Jeruk |
|---------|--------------|-----------------|---------------|---------------|---------------|
| 1 Okt | 0,92 | 0,73 | 0,79 | 0,90 | 0,68 |
| 2 Okt | 0,87 | 0,87 | 0,88 | 0,77 | 0,83 |
| 3 Okt | 0,76 | 0,81 | 0,67 | 0,72 | 0,58 |
| 4 Okt | 1,03 | 1,00 | 0,61 | 0,88 | 0,77 |
| 5 Okt | 0,78 | 0,75 | 0,53 | 0,56 | 0,52 |
| 6 Okt | 0,77 | 0,72 | 0,54 | 0,63 | 0,61 |
| 7 Okt | 0,77 | 0,74 | 0,41 | 0,59 | 0,58 |
| 8 Okt | 0,79 | 0,70 | 0,66 | 0,68 | 0,61 |
| 9 Okt | 0,64 | 0,72 | 0,66 | 0,61 | 0,49 |
| 10 Okt | 0,80 | 0,81 | 0,79 | 0,78 | 0,72 |
| 11 Okt | 0,76 | 0,99 | 0,65 | 0,81 | 0,92 |
| 12 Okt | 0,69 | 0,82 | 0,63 | 0,68 | 0,65 |
| 13 Okt | 0,81 | 0,85 | 0,94 | 0,82 | 0,82 |
| 14 Okt | 0,87 | 0,95 | 1,08 | 1,16 | |
| 15 Okt | 1,20 | 1,12 | 1,13 | 1,17 | 1,05 |
| 16 Okt | 1,02 | 0,94 | 1,29 | 1,05 | 0,96 |
| 17 Okt | 0,63 | 0,79 | 0,92 | 0,96 | 0,97 |
| 18 Okt | 1,28 | 1,28 | 1,16 | 1,30 | 1,32 |
| 19 Okt | 0,80 | 0,86 | 0,84 | 0,83 | 0,74 |
| 20 Okt | 0,63 | 0,72 | 0,86 | 0,92 | 0,74 |
| 21 Okt | 1,01 | 0,89 | 0,86 | 0,71 | 0,81 |
| 22 Okt | 1,16 | 0,99 | 1,04 | 0,93 | 0,93 |
| 23 Okt | 0,88 | 0,84 | 1,24 | 0,90 | 0,88 |
| 24 Okt | 0,90 | 0,94 | 1,22 | 1,14 | 1,06 |
| 25 Okt | 1,36 | 1,18 | 1,10 | 1,13 | 1,43 |
| 26 Okt | 1,08 | 0,80 | 0,84 | 0,99 | 0,90 |
| 27 Okt | 1,23 | 0,85 | 0,85 | 0,87 | 1,01 |
| 28 Okt | 1,37 | 0,96 | 1,30 | 0,99 | 1,38 |
| 29 Okt | 1,31 | 1,09 | 1,11 | 1,14 | 1,17 |
| 30 Okt | 0,81 | 1,02 | 0,90 | 1,10 | 0,86 |
| 31 Okt | 1,01 | 1,04 | 1,14 | | 1,14 |

KONSENTRASI PM2.5

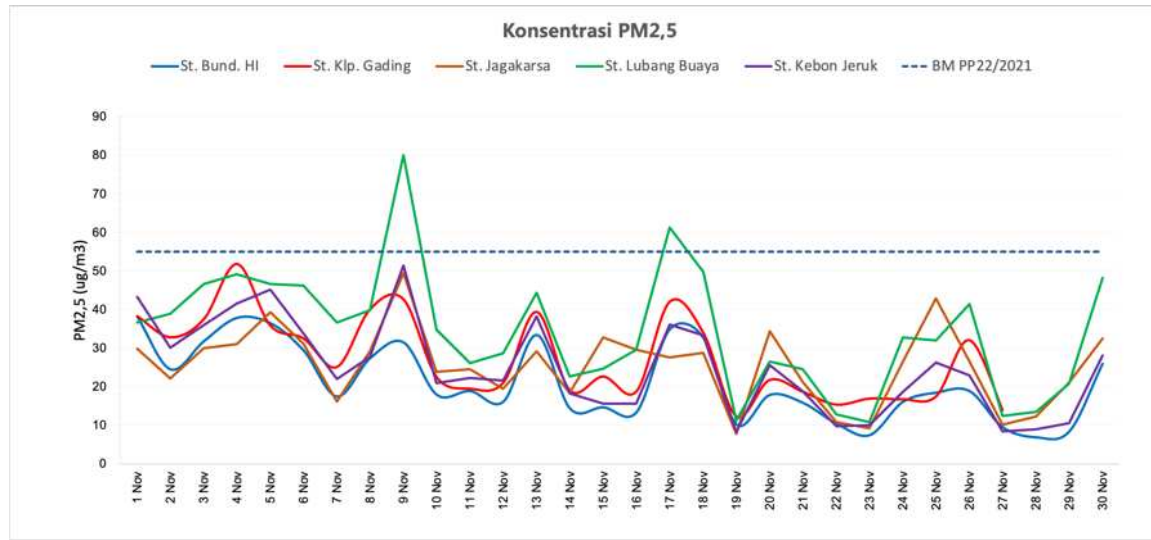

| Tanggal | St. Bund. HI | St. Klp. Gading | St. Jagakarsa | St. Lb. Buaya | St. Kbn Jeruk |
|---------|--------------|-----------------|---------------|---------------|---------------|
| 1 Nov | 38,22 | 36,32 | 29,82 | 36,65 | 43,30 |
| 2 Nov | 24,49 | 32,84 | 22,09 | 38,85 | 30,16 |
| 3 Nov | 31,76 | 37,51 | 29,98 | 46,70 | 35,97 |
| 4 Nov | 37,87 | 51,86 | 31,08 | 49,11 | 41,63 |
| 5 Nov | 36,49 | 35,89 | 39,28 | 46,58 | 45,19 |
| 6 Nov | 29,38 | 32,52 | 31,21 | 46,26 | 33,80 |
| 7 Nov | 17,44 | 25,11 | 16,17 | 36,61 | 22,06 |
| 8 Nov | 27,41 | 40,16 | 29,16 | 39,78 | 27,69 |
| 9 Nov | 31,50 | 42,68 | 49,47 | 79,99 | 51,40 |
| 10 Nov | 17,89 | 22,47 | 23,86 | 34,80 | 20,95 |
| 11 Nov | 18,85 | 19,50 | 24,54 | 26,13 | 22,24 |
| 12 Nov | 16,10 | 21,07 | 19,51 | 28,72 | 21,62 |
| 13 Nov | 33,41 | 39,42 | 29,20 | 44,35 | 38,24 |
| 14 Nov | 14,33 | 19,08 | 18,38 | 22,73 | 18,34 |
| 15 Nov | 14,63 | 22,64 | 32,80 | 24,61 | 15,67 |
| 16 Nov | 13,37 | 18,80 | 29,55 | 29,55 | 15,61 |
| 17 Nov | 34,91 | 42,06 | 27,64 | 61,25 | 36,14 |
| 18 Nov | 32,78 | 34,15 | 28,77 | 49,85 | 33,38 |
| 19 Nov | 10,21 | 12,35 | 7,73 | 11,28 | 8,35 |
| 20 Nov | 17,85 | 21,73 | 34,44 | 26,59 | 25,65 |
| 21 Nov | 15,79 | 18,69 | 21,24 | 24,54 | 18,76 |
| 22 Nov | 10,44 | 15,37 | 10,78 | 12,81 | 9,80 |
| 23 Nov | 7,40 | 16,91 | 9,24 | 10,82 | 10,00 |
| 24 Nov | 16,03 | 16,76 | 26,60 | 32,78 | 18,68 |
| 25 Nov | 18,44 | 17,47 | 42,95 | 32,04 | 26,28 |
| 26 Nov | 18,86 | 32,11 | 26,56 | 41,50 | 22,91 |
| 27 Nov | 9,46 | 13,94 | 10,13 | 12,47 | 8,41 |
| 28 Nov | 6,85 | 12,26 | 13,44 | 8,91 | 8,91 |
| 29 Nov | 8,37 | | 21,12 | 20,79 | 10,53 |
| 30 Nov | 25,94 | 39,01 | 32,48 | 48,19 | 28,10 |

KONSENTRASI CO

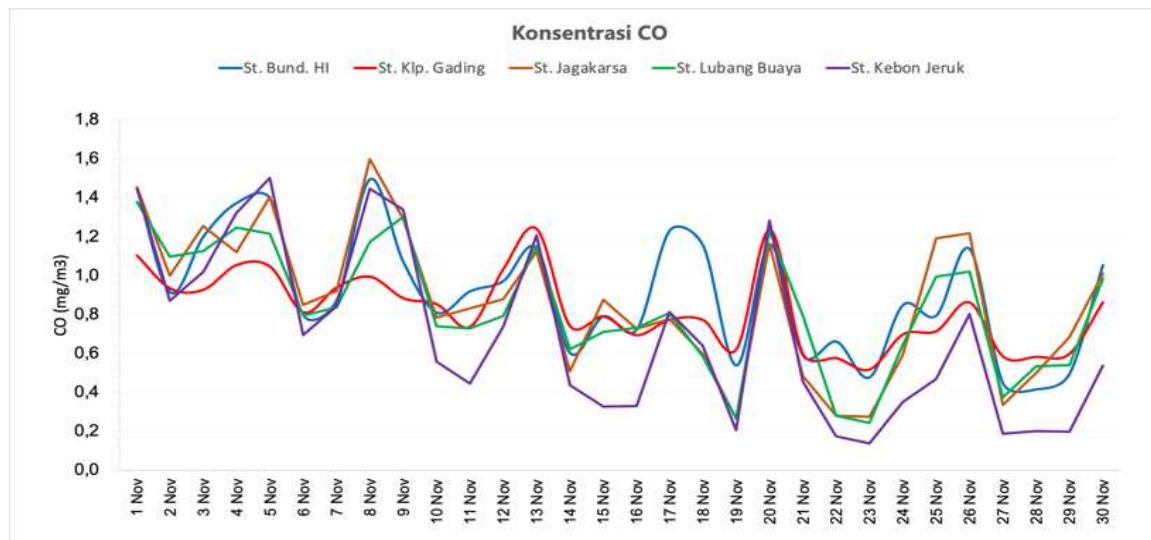

| Tanggal | St. Bund. HI | St. Klp. Gading | St. Jagakarsa | St. Lb. Buaya | St. Kbn Jeruk |
|---------|--------------|-----------------|---------------|---------------|---------------|
| 1 Nov | 1,44 | 1,10 | 1,46 | 1,38 | 1,45 |
| 2 Nov | 0,91 | 0,93 | 1,00 | 1,10 | 0,87 |
| 3 Nov | 1,20 | 0,93 | 1,26 | 1,13 | 1,02 |
| 4 Nov | 1,37 | 1,05 | 1,12 | 1,25 | 1,32 |
| 5 Nov | 1,39 | 1,05 | 1,40 | 1,22 | 1,50 |
| 6 Nov | 0,79 | 0,81 | 0,85 | 0,80 | 0,69 |
| 7 Nov | 0,87 | 0,94 | 0,92 | 0,84 | 0,84 |
| 8 Nov | 1,49 | 0,99 | 1,60 | 1,17 | 1,45 |
| 9 Nov | 1,07 | 0,88 | 1,29 | 1,30 | 1,34 |
| 10 Nov | 0,81 | 0,85 | 0,79 | 0,74 | 0,56 |
| 11 Nov | 0,92 | 0,74 | 0,83 | 0,73 | 0,44 |
| 12 Nov | 0,97 | 1,03 | 0,88 | 0,79 | 0,74 |
| 13 Nov | 1,14 | 1,24 | 1,12 | 1,16 | 1,21 |
| 14 Nov | 0,60 | 0,74 | 0,51 | 0,62 | 0,44 |
| 15 Nov | 0,79 | 0,79 | 0,88 | 0,71 | 0,33 |
| 16 Nov | 0,72 | 0,69 | 0,73 | 0,73 | 0,33 |
| 17 Nov | 1,23 | 0,77 | 0,78 | 0,81 | 0,81 |
| 18 Nov | 1,15 | 0,77 | 0,60 | 0,58 | 0,64 |
| 19 Nov | 0,54 | 0,62 | 0,27 | 0,27 | 0,21 |
| 20 Nov | 1,16 | 1,23 | 1,16 | 1,23 | 1,28 |
| 21 Nov | 0,59 | 0,60 | 0,48 | 0,60 | 0,46 |
| 22 Nov | 0,66 | 0,58 | 0,28 | 0,28 | 0,17 |
| 23 Nov | 0,48 | 0,52 | 0,27 | 0,24 | 0,14 |
| 24 Nov | 0,85 | 0,70 | 0,59 | 0,64 | 0,35 |
| 25 Nov | 0,79 | 0,72 | 1,19 | 1,00 | 0,47 |
| 26 Nov | 1,14 | 0,86 | 1,22 | 1,02 | 0,80 |
| 27 Nov | 0,45 | 0,59 | 0,33 | 0,38 | 0,19 |
| 28 Nov | 0,41 | 0,58 | 0,50 | 0,54 | 0,20 |
| 29 Nov | 0,49 | 0,60 | 0,68 | 0,54 | 0,20 |
| 30 Nov | 1,05 | 0,86 | 1,01 | 0,98 | 0,54 |

KONSENTRASI PM2.5

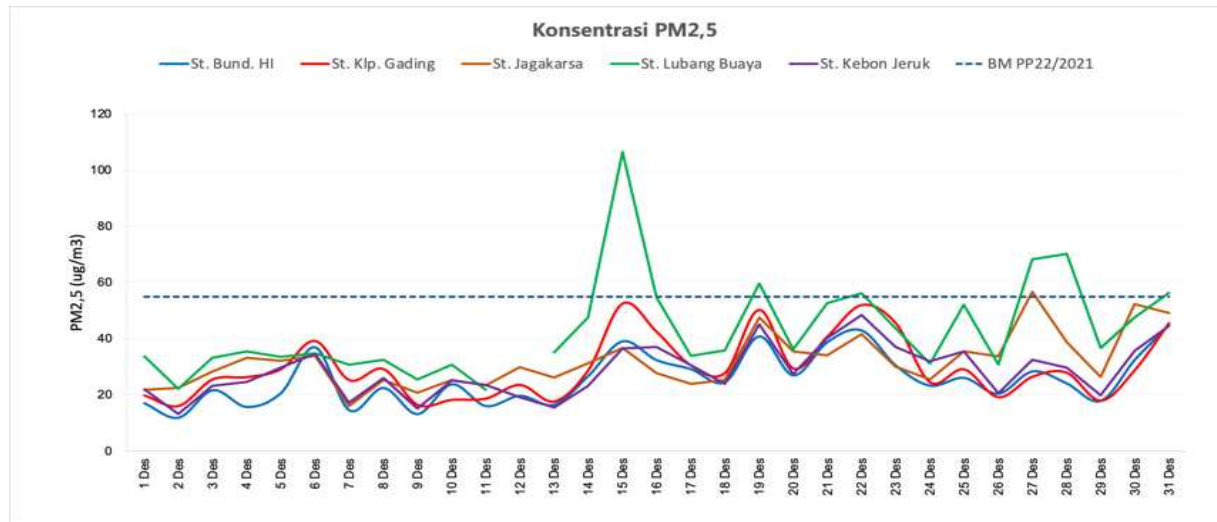

| Tanggal | St. Bund. HI | St. Klp. Gading | St. Jagakarsa | St. Lb. Buaya | St. Kbn Jeruk |
|---------|--------------|-----------------|---------------|---------------|---------------|
| 1 Des | 16,97 | 19,88 | 21,62 | 33,80 | 22,06 |
| 2 Des | 11,81 | 16,13 | 27,51 | 22,13 | 13,14 |
| 3 Des | 23,62 | 25,98 | 28,22 | 33,22 | 23,21 |
| 4 Des | 15,65 | 26,37 | 33,28 | 35,43 | 24,68 |
| 5 Des | 20,60 | 29,20 | 32,08 | 33,60 | 25,70 |
| 6 Des | 36,95 | 39,20 | 33,83 | 34,76 | 34,52 |
| 7 Des | 14,45 | 25,30 | 18,05 | 36,69 | 17,24 |
| 8 Des | 22,45 | 29,23 | 25,26 | 32,57 | 25,95 |
| 9 Des | 14,11 | 18,54 | 21,18 | 25,88 | 15,19 |
| 10 Des | 23,73 | 18,29 | 25,27 | 36,68 | 25,21 |
| 11 Des | 15,96 | 16,78 | 23,31 | 23,73 | 23,51 |
| 12 Des | 19,61 | 23,58 | 29,28 | | 16,20 |
| 13 Des | 16,45 | 17,25 | 26,12 | 35,15 | 15,57 |
| 14 Des | 29,74 | 28,28 | 41,11 | 41,27 | 24,71 |
| 15 Des | 39,09 | 52,45 | 36,76 | 106,40 | 36,52 |
| 16 Des | 32,37 | 42,42 | 27,05 | 54,73 | 37,10 |
| 17 Des | 29,17 | 30,58 | 23,61 | 33,82 | 30,53 |
| 18 Des | 24,52 | 27,86 | 25,14 | 25,79 | 23,86 |
| 19 Des | 48,14 | 41,71 | 47,11 | 45,71 | 45,71 |
| 20 Des | 26,95 | 29,46 | 36,54 | 36,20 | 27,47 |
| 21 Des | 38,83 | 40,79 | 34,07 | 52,55 | 40,25 |
| 22 Des | 42,87 | 51,93 | 41,58 | 56,10 | 48,40 |
| 23 Des | 30,44 | 45,51 | 30,05 | 43,71 | 26,99 |
| 24 Des | 23,76 | 24,55 | 25,21 | 33,11 | 31,99 |
| 25 Des | 26,02 | 29,13 | 35,55 | 52,08 | 35,48 |
| 26 Des | 20,37 | 19,23 | 33,71 | 36,73 | 20,54 |
| 27 Des | 28,33 | 26,48 | 56,66 | 68,24 | 32,57 |
| 28 Des | 24,08 | 27,97 | 38,64 | 76,19 | 25,99 |
| 29 Des | 17,80 | 18,03 | 26,48 | 46,74 | 15,95 |
| 30 Des | 32,48 | 28,90 | 52,27 | 47,62 | 35,58 |
| 31 Des | 44,82 | 45,50 | 49,08 | 56,27 | 44,52 |

KONSENTRASI CO

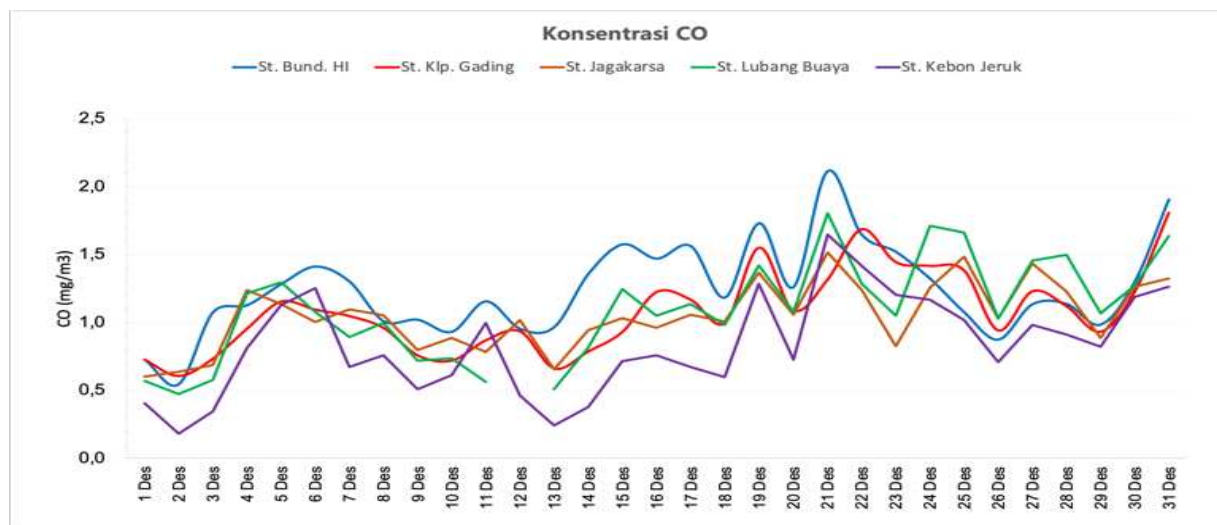

| Tanggal | St. Bund. HI | St. Klp. Gading | St. Jagakarsa | St. Lb. Buaya | St. Kbn Jeruk |
|---------|--------------|-----------------|---------------|---------------|---------------|
| 1 Des | 0,73 | 0,73 | 0,60 | 0,57 | 0,41 |
| 2 Des | 0,55 | 0,61 | 0,64 | 0,48 | 0,18 |
| 3 Des | 1,07 | 0,73 | 0,69 | 0,58 | 0,35 |
| 4 Des | 1,13 | 0,96 | 1,24 | 1,21 | 0,81 |
| 5 Des | 1,28 | 1,15 | 1,13 | 1,30 | 1,13 |
| 6 Des | 1,41 | 1,10 | 1,00 | 1,08 | 1,25 |
| 7 Des | 1,30 | 1,05 | 1,10 | 0,89 | 0,67 |
| 8 Des | 1,01 | 0,96 | 1,05 | 1,00 | 0,76 |
| 9 Des | 1,02 | 0,76 | 0,80 | 0,72 | 0,51 |
| 10 Des | 0,93 | 0,72 | 0,89 | 0,74 | 0,61 |
| 11 Des | 1,16 | 0,87 | 0,78 | 0,56 | 1,00 |
| 12 Des | 0,95 | 0,94 | 1,02 | — | 0,46 |
| 13 Des | 0,97 | 0,66 | 0,66 | 0,51 | 0,24 |
| 14 Des | 1,36 | 0,79 | 0,94 | 0,81 | 0,38 |
| 15 Des | 1,58 | 0,93 | 1,03 | 1,25 | 0,72 |
| 16 Des | 1,47 | 1,23 | 0,96 | 1,05 | 0,76 |
| 17 Des | 1,56 | 1,17 | 1,06 | 1,13 | 0,67 |
| 18 Des | 1,18 | 1,00 | 1,01 | 0,98 | 0,60 |
| 19 Des | 1,73 | 1,55 | 1,37 | 1,42 | 1,29 |
| 20 Des | 1,26 | 1,09 | 1,06 | 1,08 | 0,73 |
| 21 Des | 2,12 | 1,32 | 1,52 | 1,80 | 1,65 |
| 22 Des | 1,65 | 1,69 | 1,24 | 1,28 | 1,42 |
| 23 Des | 1,52 | 1,45 | 0,83 | 1,05 | 1,20 |
| 24 Des | 1,33 | 1,42 | 1,26 | 1,71 | 1,17 |
| 25 Des | 1,08 | 1,38 | 1,48 | 1,66 | 1,02 |
| 26 Des | 0,87 | 0,94 | 1,03 | 1,03 | 0,71 |
| 27 Des | 1,13 | 1,23 | 1,44 | 1,46 | 0,98 |
| 28 Des | 1,14 | 1,12 | 1,23 | 1,50 | 0,91 |
| 29 Des | 0,98 | 0,93 | 0,89 | 1,07 | 0,82 |
| 30 Des | 1,30 | 1,23 | 1,27 | 1,27 | 1,19 |
| 31 Des | 1,91 | 1,81 | 1,32 | 1,64 | 1,26 |